

01 Existing North Elevation  
scale 1:100 @ A3

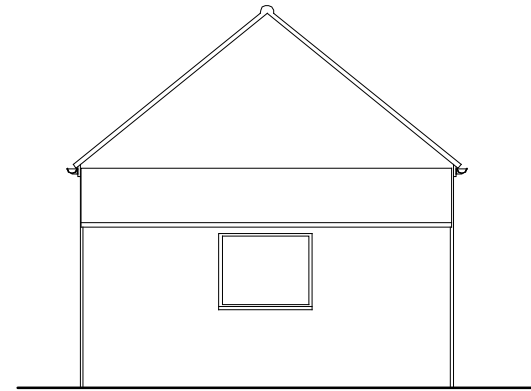

02 Existing West Elevation  
scale 1:100 @ A3

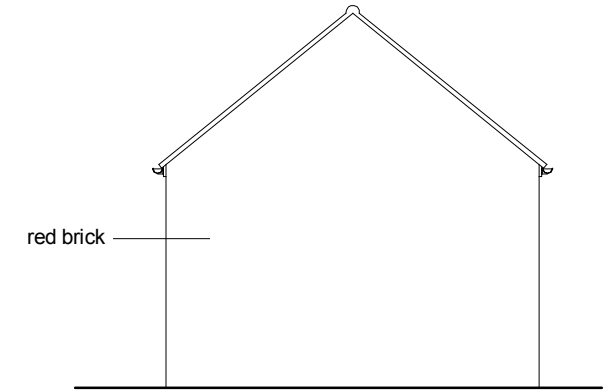

03 Existing East Elevation  
scale 1:100 @ A3

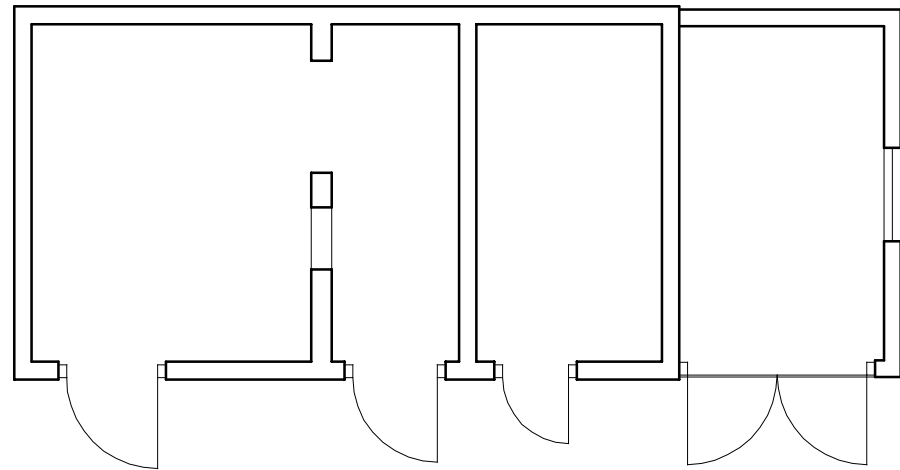

05 Existing Plan  
scale 1:100 @ A3



04 Existing South Elevation  
scale 1:100 @ A3

**James Henman Chartered Architect**  
BA Hons. Dip Arch. RIBA. ARB.



17 Hall Staithe,  
Fakenham,  
Norfolk.  
NR21 9BW.  
Tel & Fax. 01328855507  
Tel. 07769 720004  
email: jimhenman@yahoo.co.uk

**Notes:**  
Unless indicated, this drawing is for information only.  
Do not scale, use figured dimensions only.  
All dimensions to be checked on site  
Do not scale from CAD file.

Copyright in all documents and drawings shall remain the property of James Henman unless otherwise agreed in writing. Copyright in any work executed from these documents and drawings shall remain the property of James Henman unless otherwise agreed in writing.

**Revisions:**

Date:	Rev:	Note:

**Project:** Barn Conversion and extension as residential annexe,  
Hamilton House, Lynn Road, Gayton. PE32 1QJ.

**Client:** Mr and Mrs Gale

**Dwg Title:** Existing Plan and Elevations

**Scale:** 1:100

**Date:** 20/11/20

**Dwg. No.:** JHA/20/22-4

**Rev:**