

PROPOSED REAR EAST ELEVATION

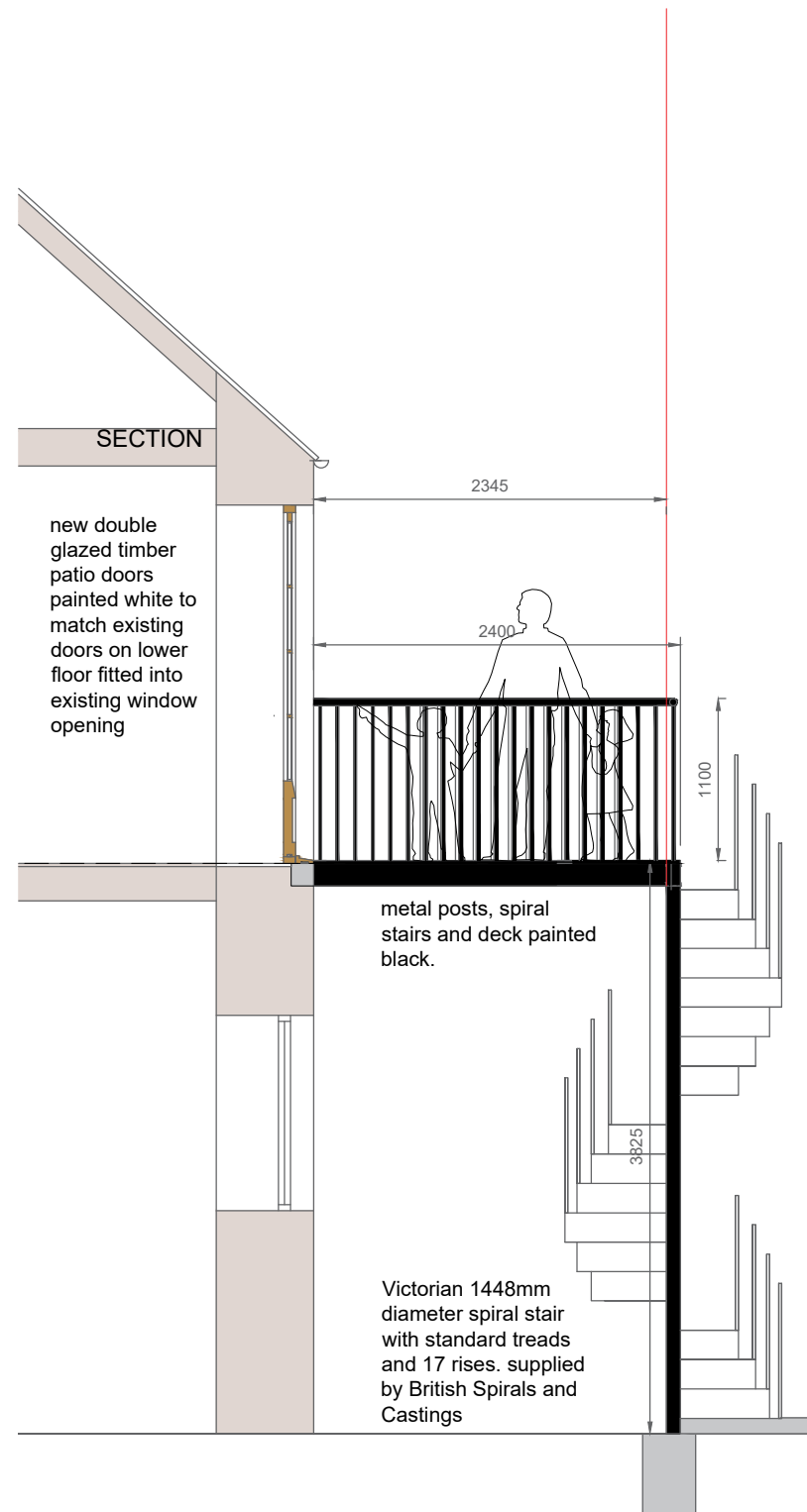

PROPOSED SIDE SOUTH ELEVATION



PROPOSED SIDE NORTH ELEVATION

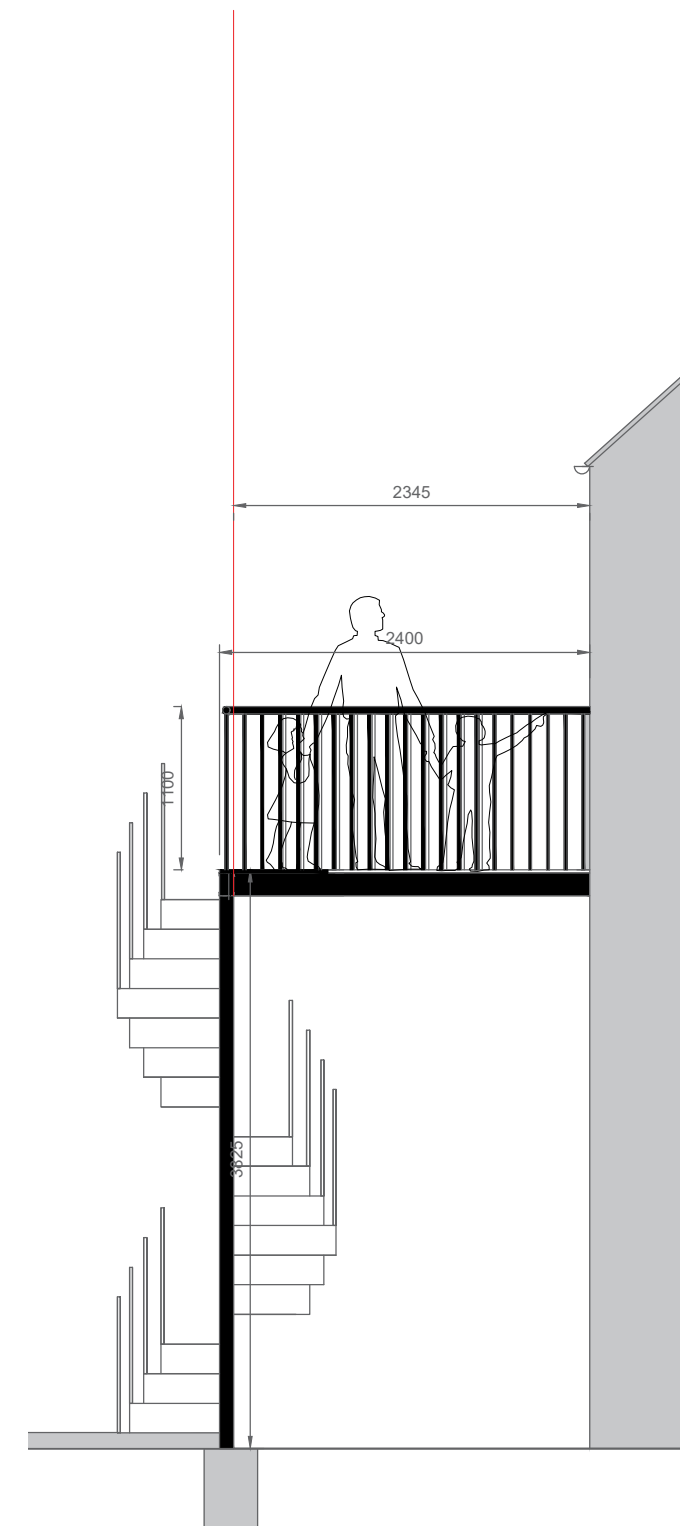

SCALE IN METERS 1:50

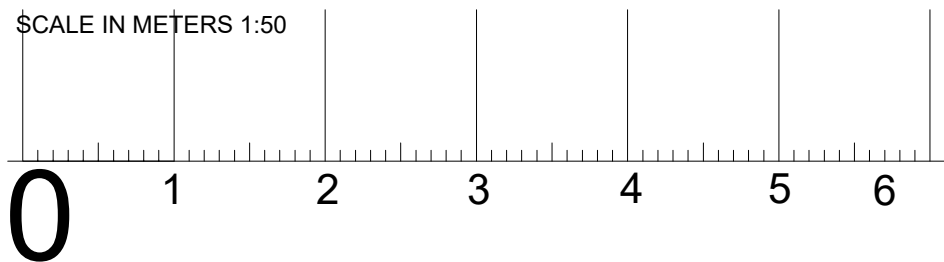

MR ADAM

PROPOSED SPIRAL FIRE ESCAPE STAIR
AND PATIO DOORS
6B PITT TERRACE, STIRLING

PROPOSED ELEVATIONS

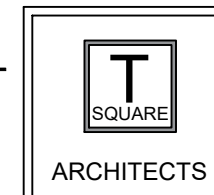

Architecture - Design - Planning

39 Allanvale Road
Bridge of Allan
Stirling
FK9 4PA

Mob: 07596906412

E-mail: claire.gibbons@tsquare-architects.co.uk Web: www.tsquare-architects.co.uk

scale 1:50	date 15.01.21	drawn: CG	status: P
proj no. 2020-832	Dwg no. T-501	--	