

Existing Ground Floor
Scale 1:100@ A3

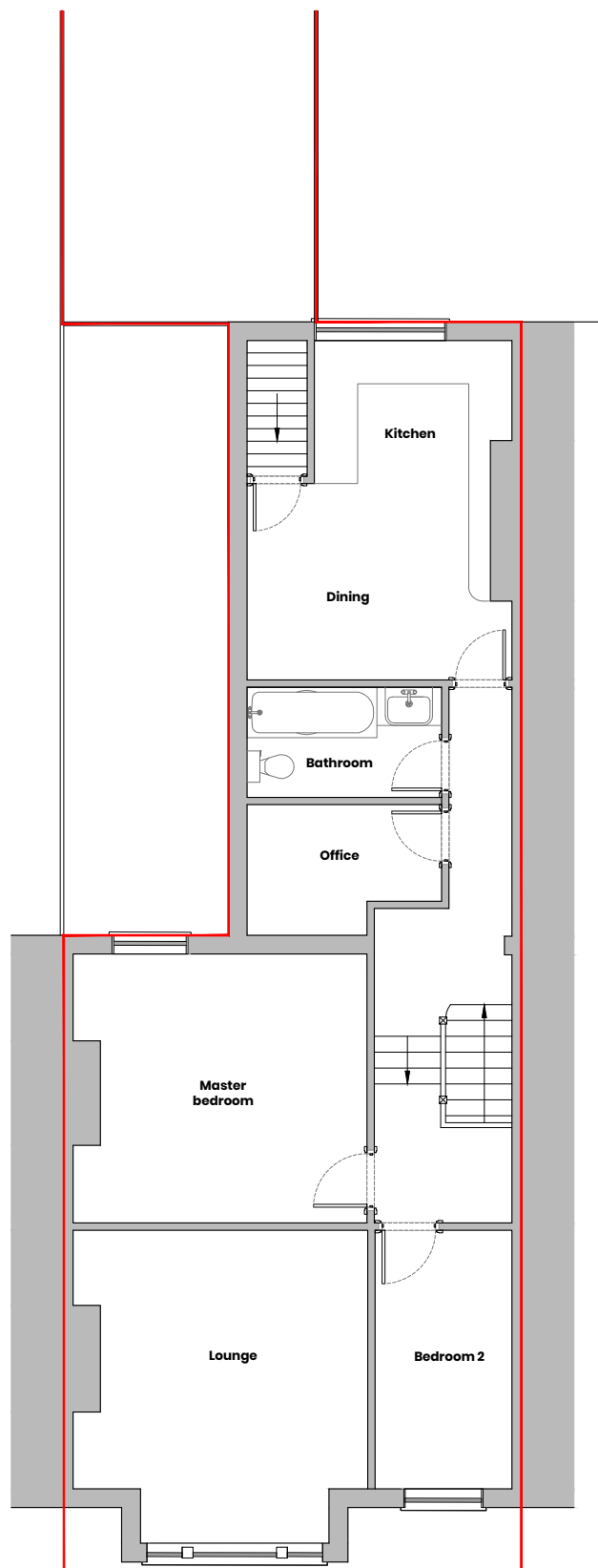

Existing First Floor
Scale 1:100@ A3

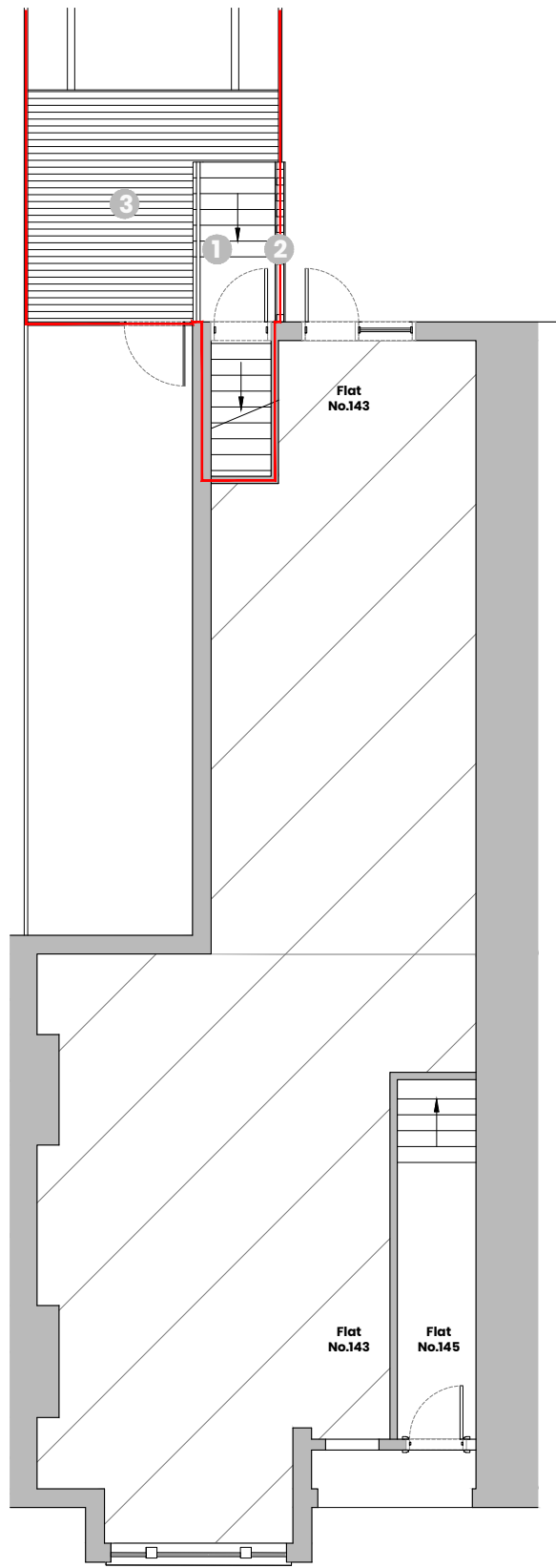

Proposed Ground Floor
Scale 1:100@ A3

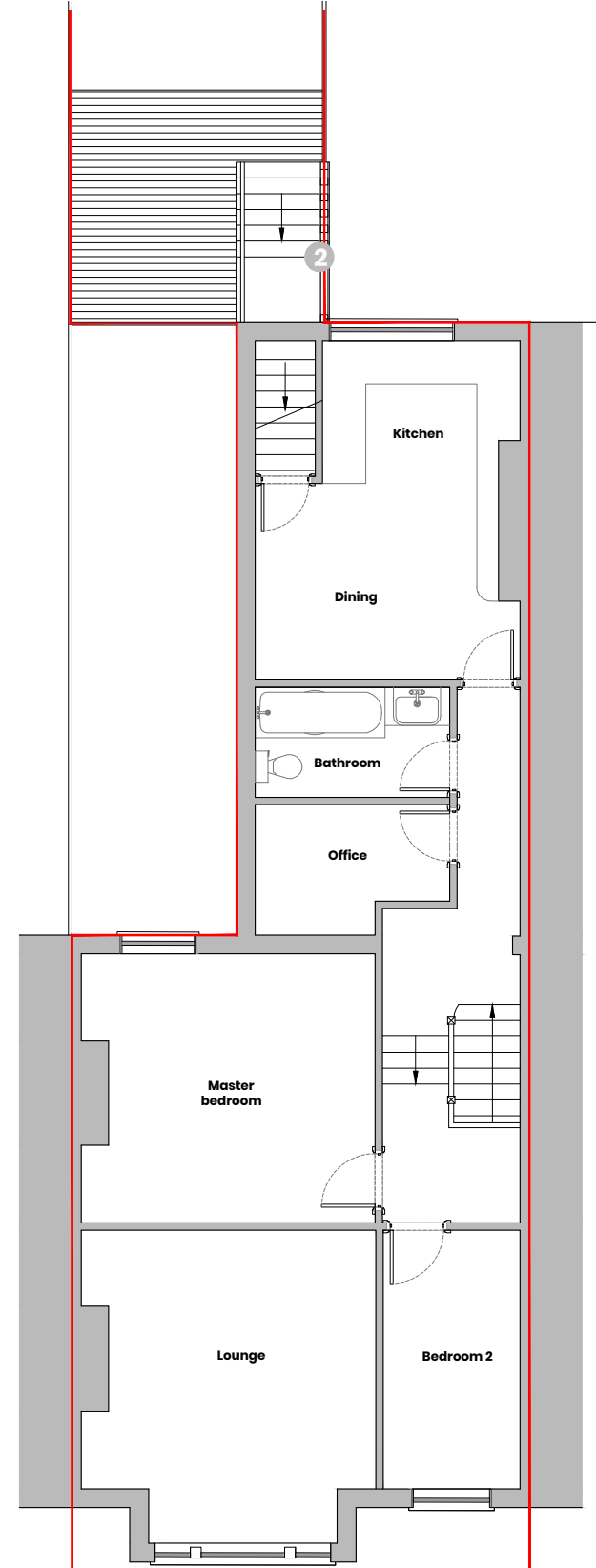

Proposed First Floor
Scale 1:100@ A3

Notes

- 1 Proposed garden steps and metal balustrade
- 2 Proposed boundary. 2.5m high reinforced timber slatted fence
- 3 Proposed external paving.

Existing and Proposed Plans

Proposed alterations to rear elevation at
145 Casewick Road, SE27 0TA

This drawing and the design are the copyright of Victoria Havercroft only. This drawing should not be copied or reproduced without written consent. All dimensions are to be checked on site prior to fabrication and Victoria Havercroft should be notified of any discrepancy. Do not scale from this drawing.

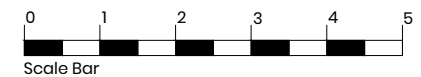

**havercroft
architects**

15 Cassland Road
Hackney
E9 7AL
havercroft.architects@gmail.com
0044 7809 766 591

Client:
Theodora Backhouse
Drawn:
Victoria Havercroft
Drawing no. & Date
PR20.07.02 & 28.01.2021
Stage :
Planning
Drawing Revision no. | Date

Notes

- 1 Existing garden boundary fence
- 2 Existing access gate for maintenance



Existing Front Elevation
Scale 1:100@ A3

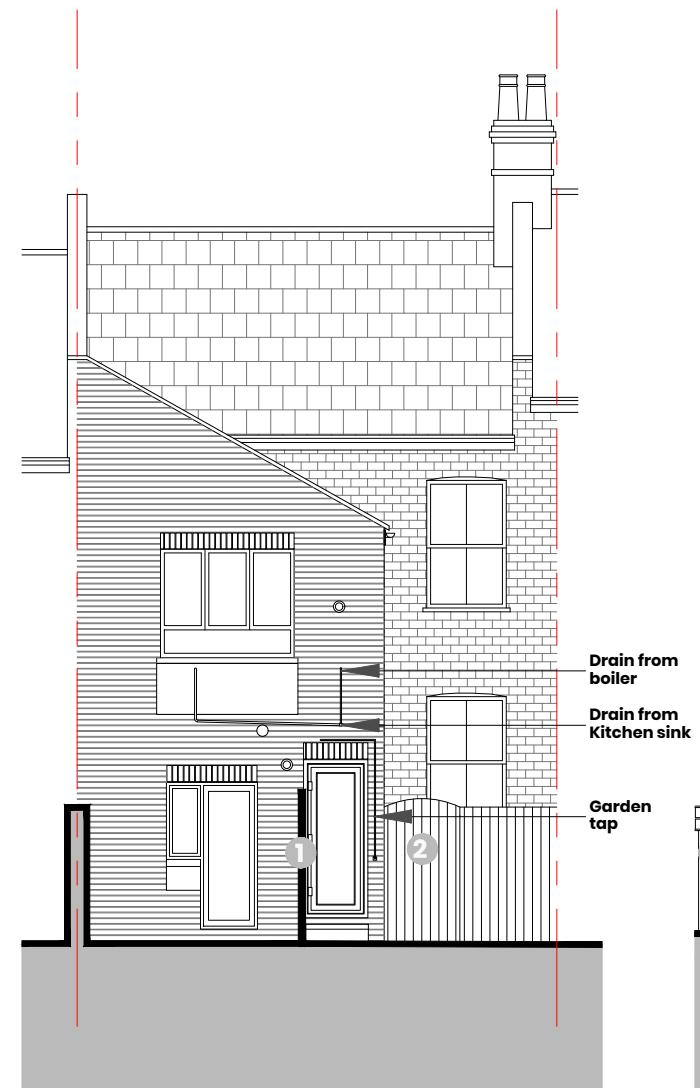

Existing Rear Elevation
Scale 1:100@ A3

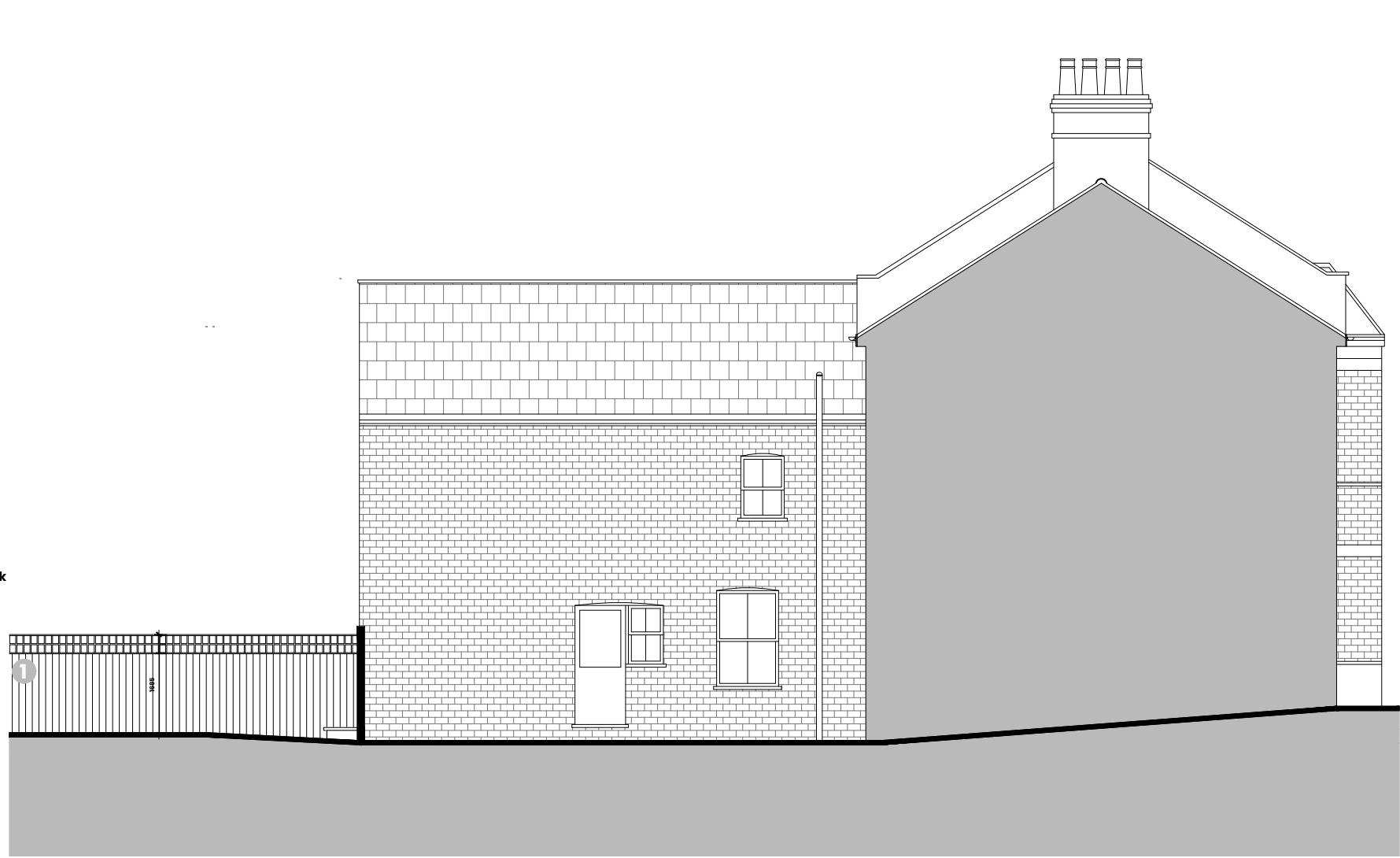

Existing Side Elevation
Scale 1:100@ A3

Existing Elevations

Proposed alterations to rear elevation at
145 Casewick Road, SE27 0TA

This drawing and the design are the copyright of Victoria Havercroft only. This drawing should not be copied or reproduced without written consent. All dimensions are to be checked on site prior to fabrication and Victoria Havercroft should be notified of any discrepancy. Do not scale from this drawing.

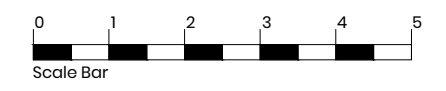

**havercroft
architects**

15 Cassland Road
Hackney
E9 7AL
havercroft.architects@gmail.com
0044 7809 766 591

Client:
Theodora Backhouse
Drawn:
Victoria Havercroft
Drawing no. & Date
PR20.07.04 & 28.01.2021
Stage:
Planning
Drawing Revision no. | Date

Notes

- 1 Proposed boundary 2.5m high reinforced timber slatted fence.
Boundary fence constructed from 100x100 timber posts fixed to concrete stair. Clad with horizontal timber slats. Timber slats to have larger spaces at top of fence to increase transparency.
- 2 Proposed self supported cast concrete stair. Stair to be reinforced to allow for storage beneath.
- 3 Existing garden boundary fence and access gate retained.
- 4 Metal balustrade
- 5 Stair side to be clad with horizontal timber slats. Doors to be integrated to enable storage within stair void.



Proposed Front Elevation
Scale 1:100@ A3

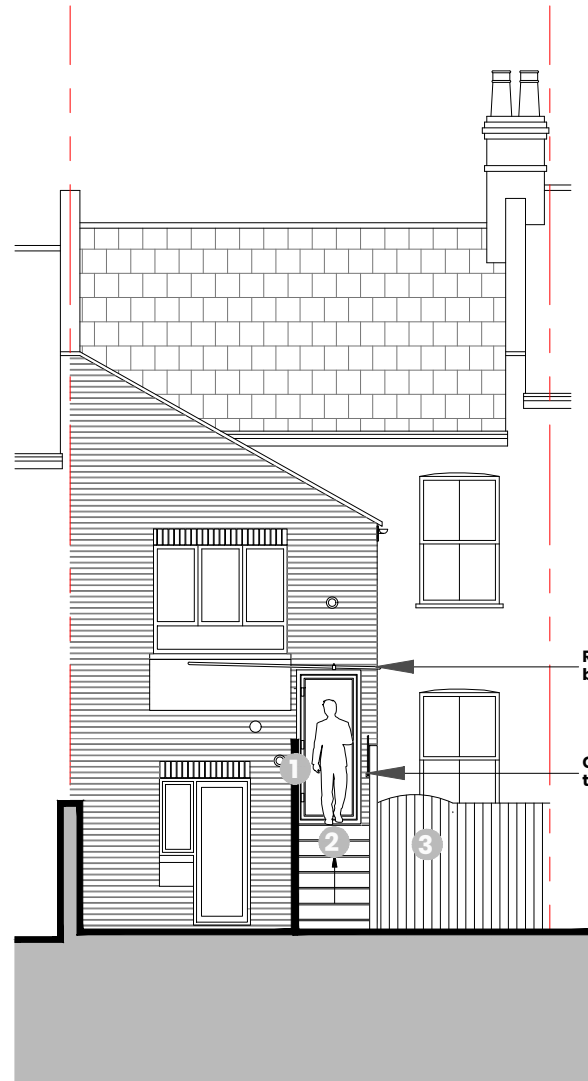

Proposed Rear Elevation
Scale 1:100@ A3

Relocated drain from boiler and kitchen sink

Garden tap



Proposed Side Elevation
Scale 1:100@ A3

Proposed Elevations

Proposed alterations to rear elevation at
145 Casewick Road, SE27 0TA

This drawing and the design are the copyright of Victoria Havercroft only. This drawing should not be copied or reproduced without written consent. All dimensions are to be checked on site prior to fabrication and Victoria Havercroft should be notified of any discrepancy. Do not scale from this drawing.

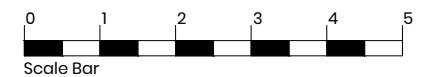

**havercroft
architects**

15 Cassland Road
Hackney
E9 7AL
havercroft.architects@gmail.com
0044 7809 766 591

Client:
Theodora Backouse
Drawn:
Victoria Havercroft
Drawing no. & Date
PR20.07.05 & 28.01.2021
Stage:
Planning
Drawing Revision no. | Date

Notes

- 1 Proposed boundary 2.5m high reinforced timber slatted fence.
Boundary fence constructed from 100x100 timber posts fixed to concrete stair. Clad with horizontal timber slats. Timber slats to have larger spaces at top of fence to increase transparency.
- 2 Proposed self supported cast concrete stair. Concrete stair to be reinforced to allow storage beneath.
- 3 Existing garden boundary fence retained.

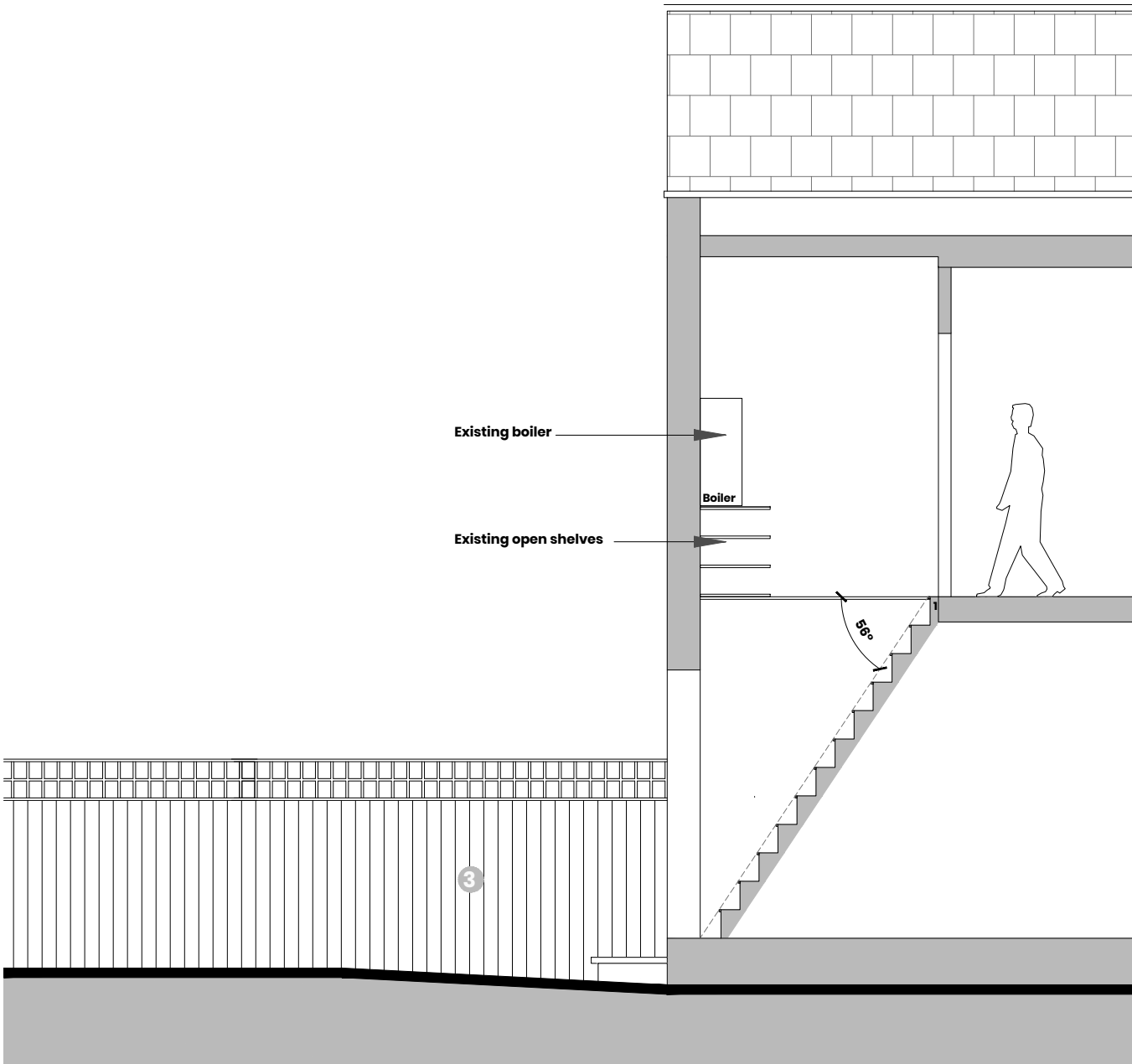

Existing Section
Scale 1:50

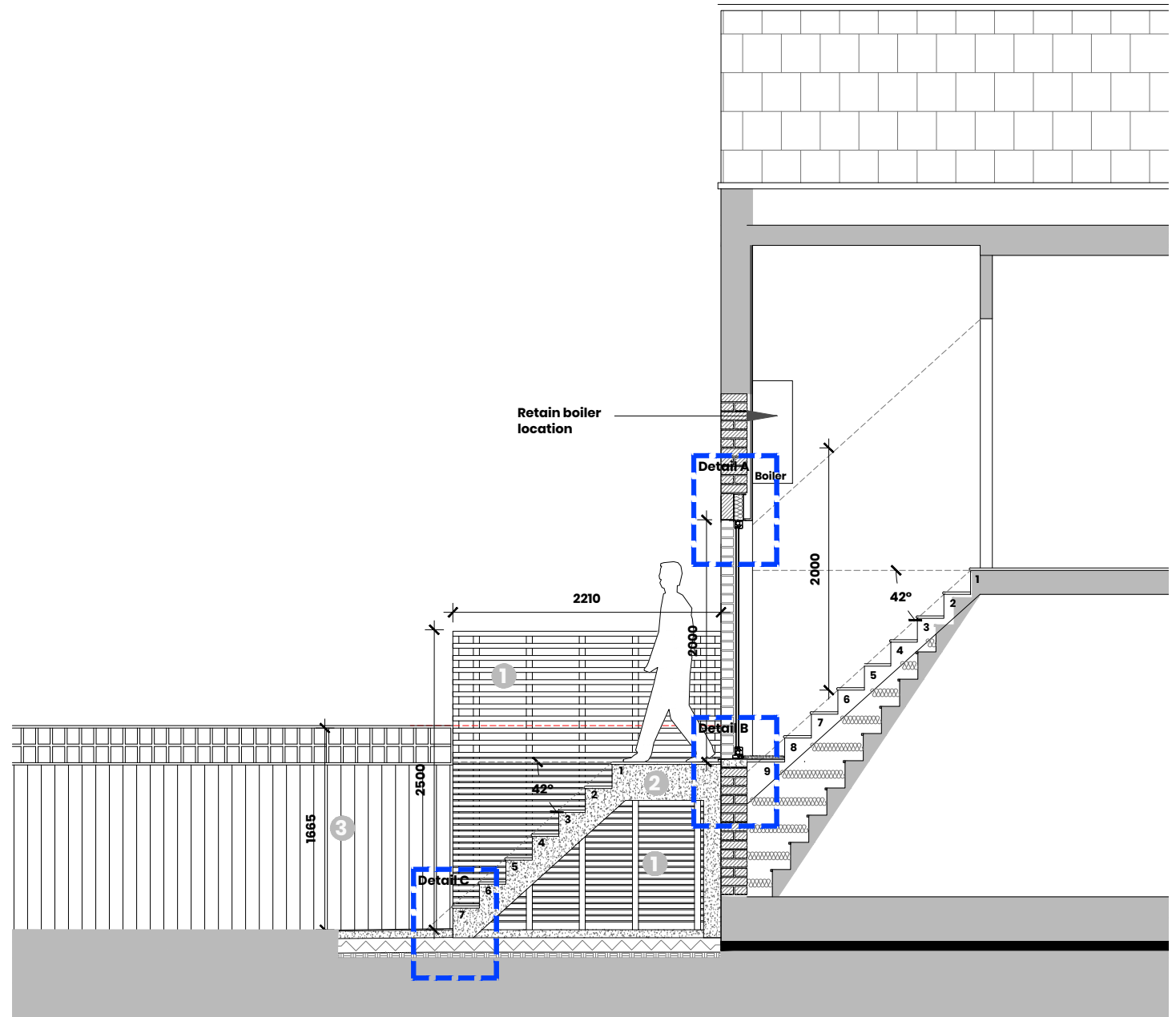

Proposed Section
Scale 1:50

Existing & Proposed Section

Proposed alterations to rear elevation at
145 Casewick Road, SE27 0TA

This drawing and the design are the copyright of Victoria Havercroft only. This drawing should not be copied or reproduced without written consent. All dimensions are to be checked on site prior to fabrication and Victoria Havercroft should be notified of any discrepancy. Do not scale from this drawing.



**havercroft
architects**

15 Cassland Road
Hackney
E9 7AL
havercroftarchitects@gmail.com
0044 7809 766 591

Client:
Theodora Back house
Drawn:
Victoria Havercroft
Drawing no. & Date
PR20.07.07 & 28.01.2021
Stage:
Planning
Drawing Revision no. | Date