

revision history

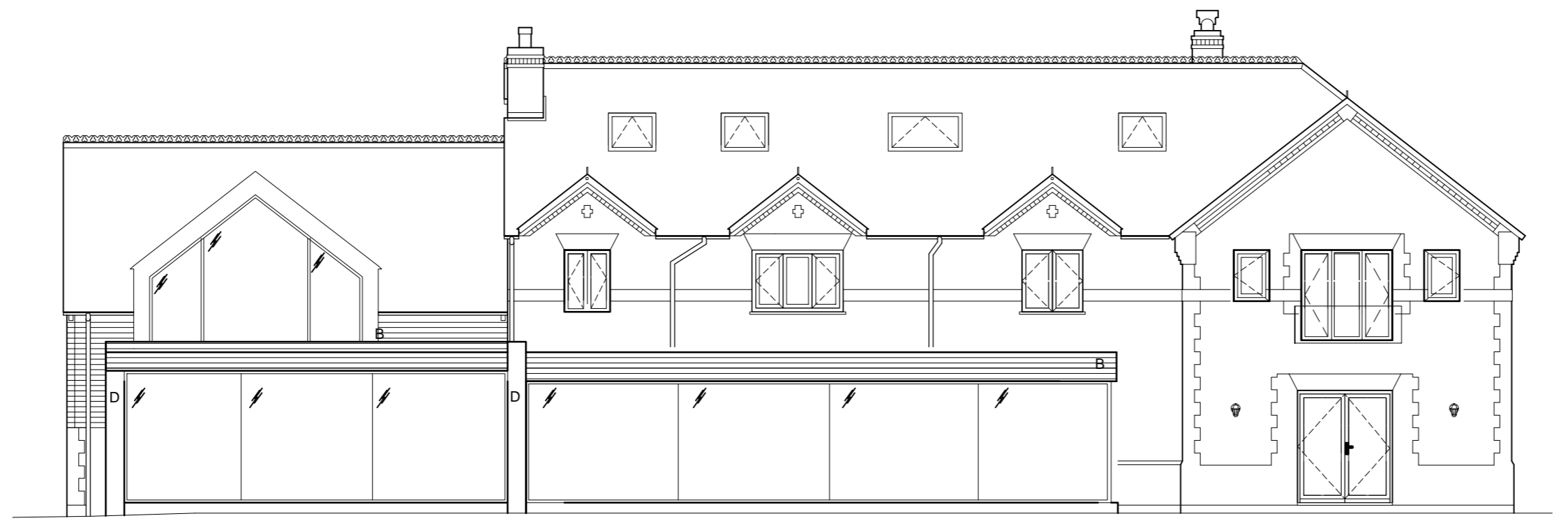

PROPOSED SOUTH ELEVATION



PROPOSED NORTH ELEVATION

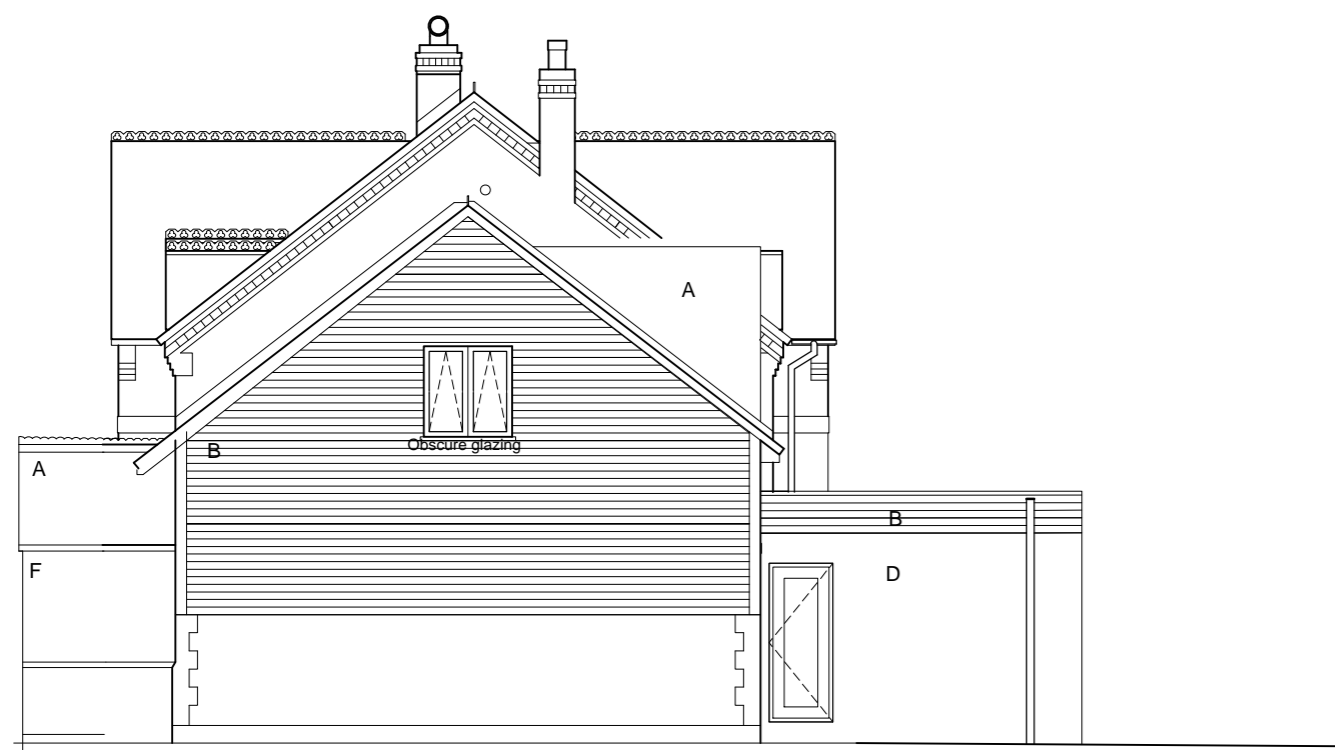

PROPOSED EAST ELEVATION



PROPOSED WEST ELEVATION

Materials Key

- A - Plain clay tiles to match existing
  - B - Dark grey timber / composite cladding
  - C - Aluminum sliding doors
  - D - Natural stone facing to match existing in colour.
  - E - Grey single ply membrane roofing.
  - F - Brickwork and mortar to match existing.
- Note: - All replacement casement windows to be wood effect UPVC. Windows externally 'cream' in colour.

laura donald  
**architect**

the gables · pleck lane · kingston blount · OX39 4RU  
tel: 07778 991422 email: laura@ld-architects.co.uk

project: Walnut Tree House

drawing: Proposed Elevations

scale: 1:100 @ A2

drawing no: 11.071 GA03 rev: b

date: December 2020

status: Preliminary

