

FRONT ELEVATION
AS PROPOSED
SCALE 1:100@A1

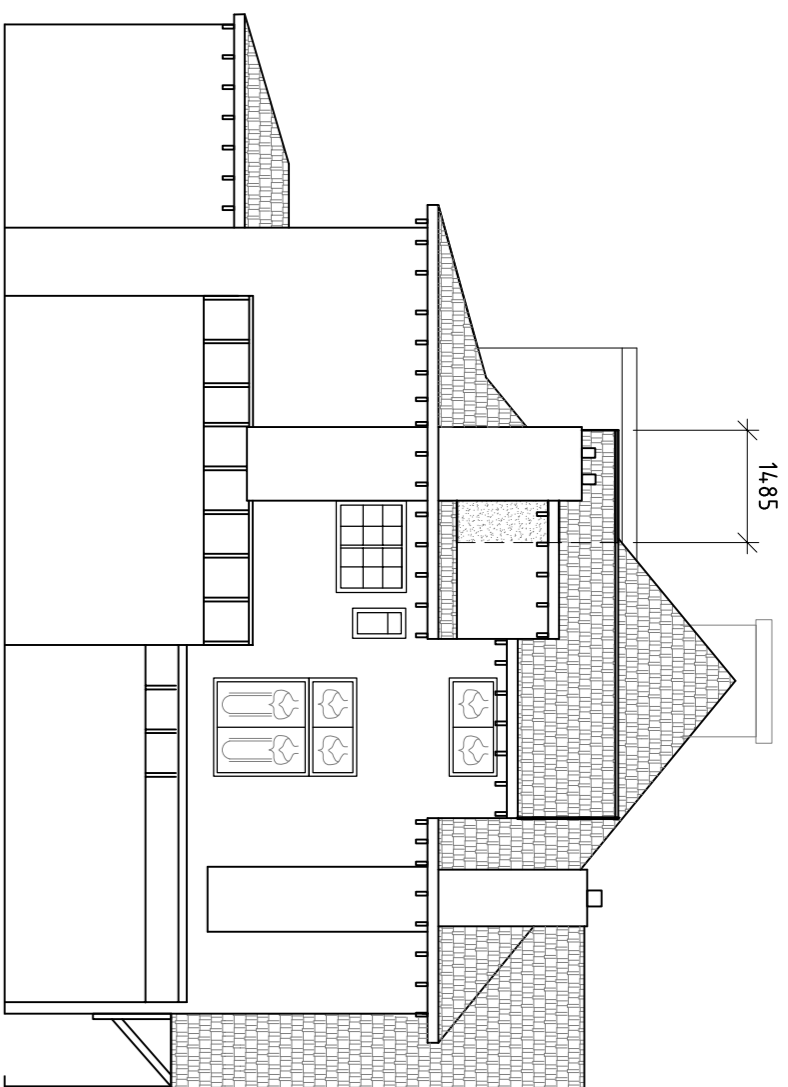

SIDE ELEVATION
AS PROPOSED
SCALE 1:100@A1

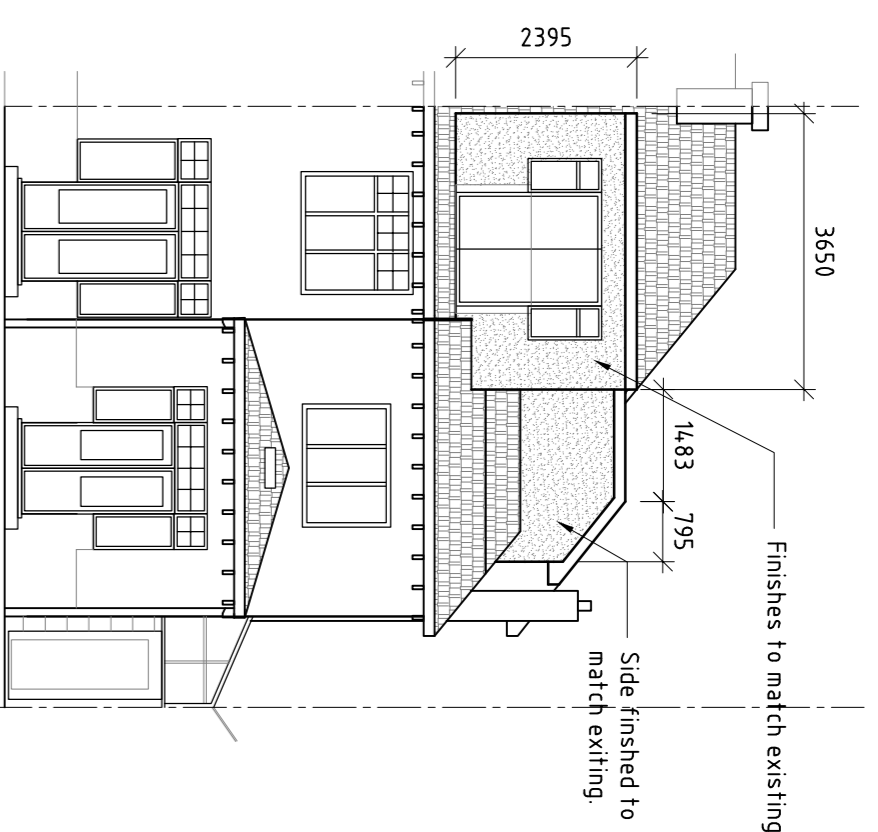

REAR ELEVATION
AS PROPOSED
SCALE 1:100@A1

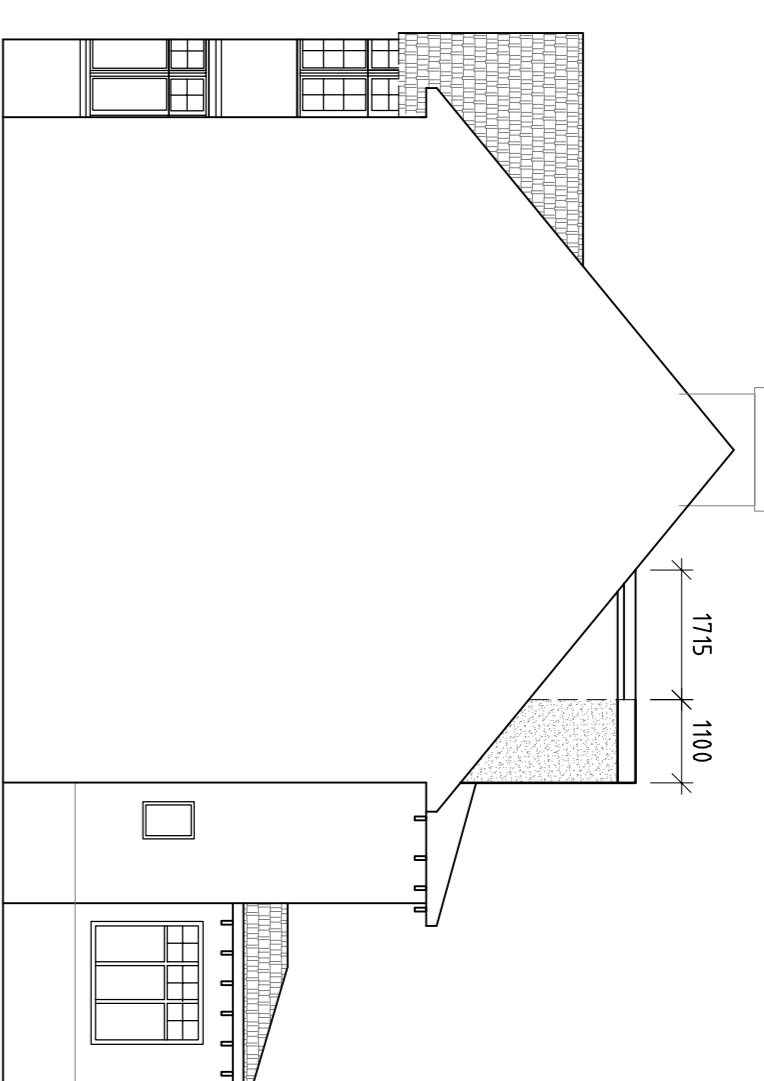

SIDE ELEVATION
AS PROPOSED
SCALE 1:100@A1

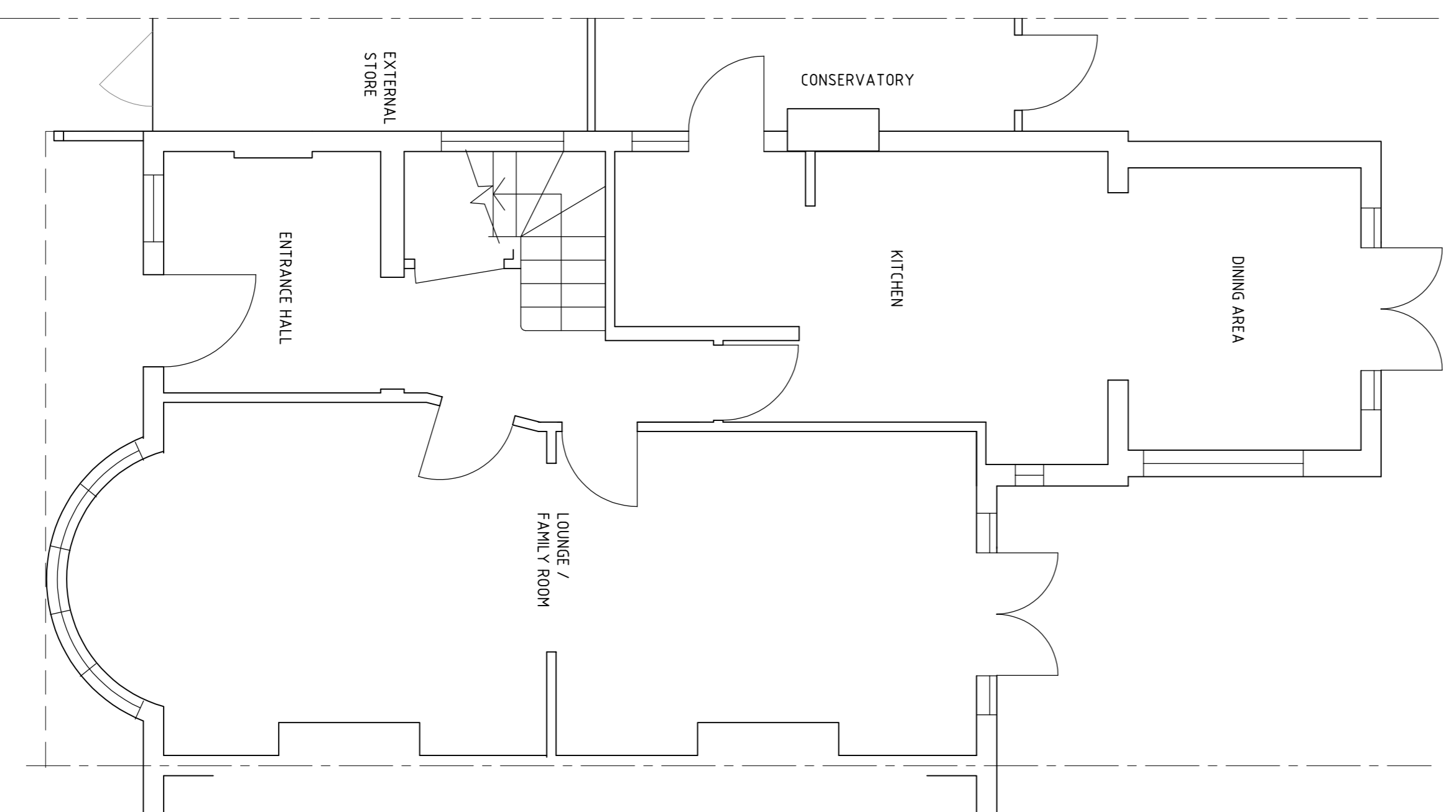

GROUND FLOOR PLAN
AS PROPOSED
(UNCHANGED)
SCALE 1:50@A1

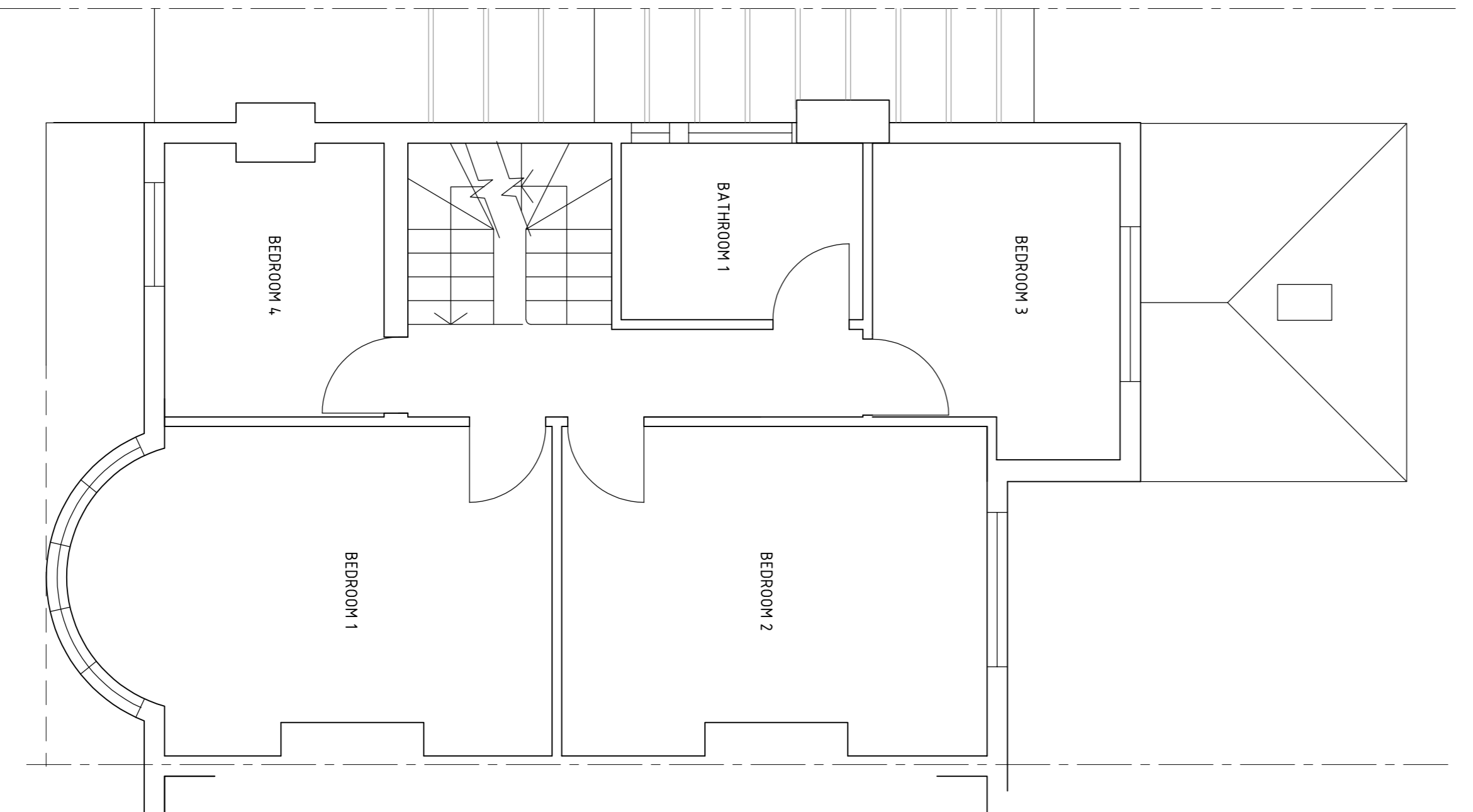

FIRST FLOOR PLAN
AS PROPOSED
(UNCHANGED)
SCALE 1:50@A1

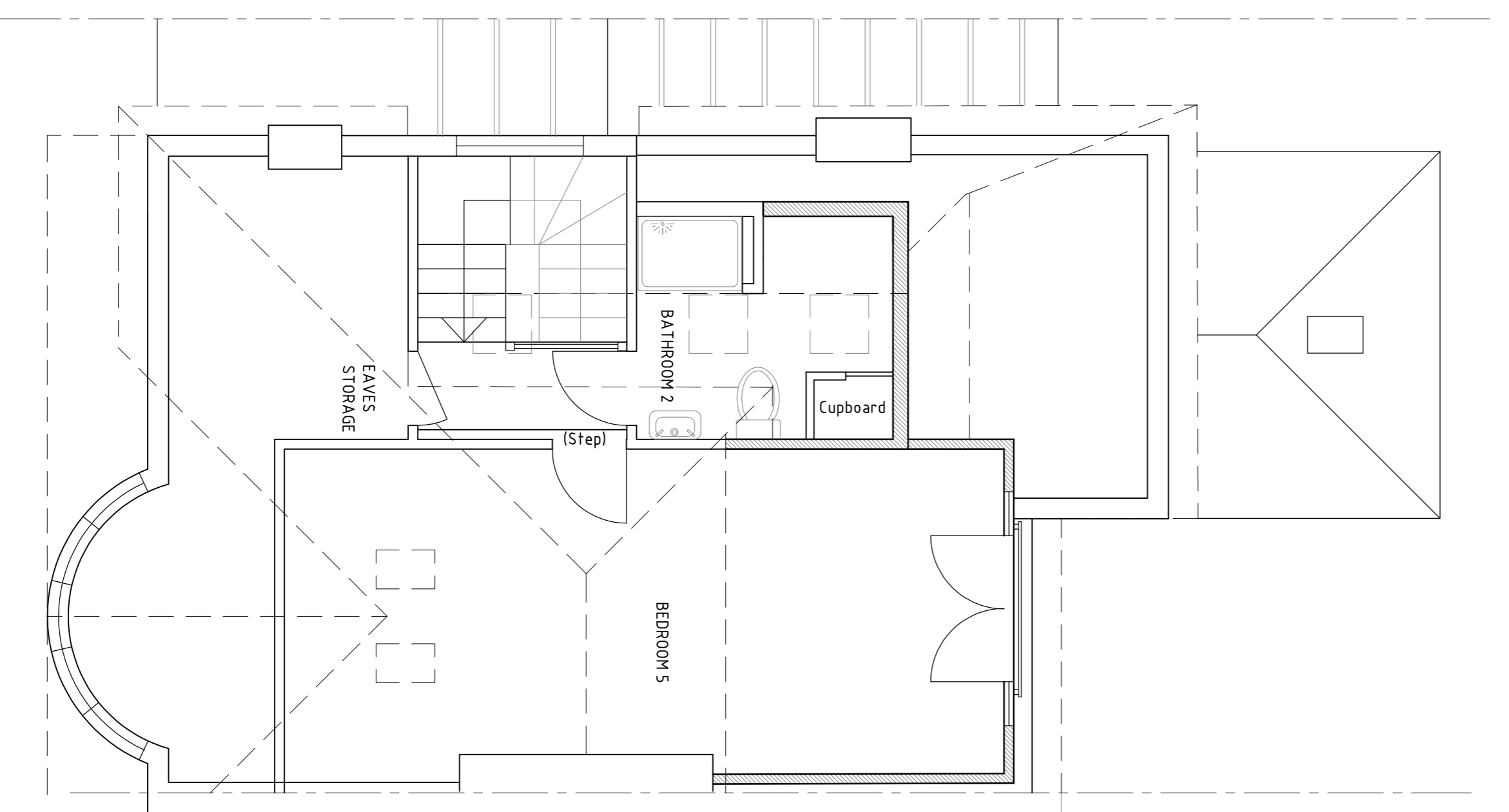

SECOND FLOOR PLAN
AS PROPOSED
SCALE 1:50@A1

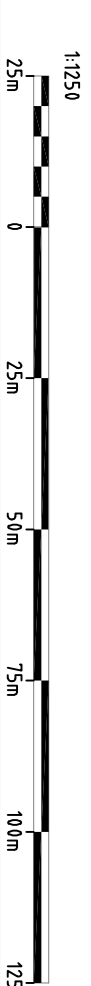
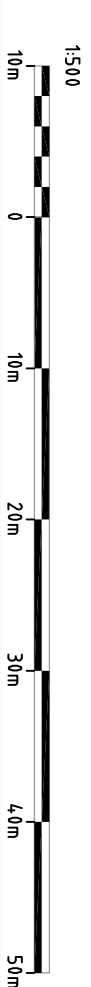
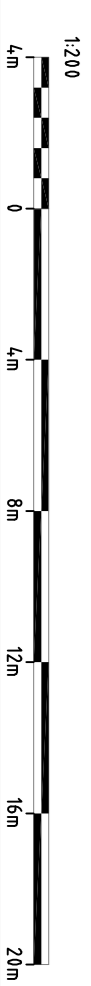
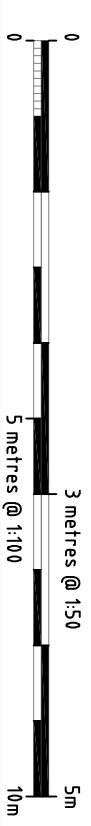

NOTES

GENERAL

Copyright. No part of this drawing or any other drawings, details, calculations or schedules pertaining to this project as titled (including any notes therein) may be reproduced in any form either in part or whole without the prior permission in writing of Derek LOFTY & Associates.

All dimensions are in millimeters. Unless noted otherwise.

Do not scale this drawing - other than for planning purposes.

If in doubt - ASK!

This drawing is not to be used for setting out.

All sizes and dimensions to be checked on site prior to commencement and confirmed by the Architect. This drawing is to be read in conjunction with all other relevant drawings and details.

Materials and workmanship must be of a standard conforming with the appropriate recognised authority. For example "National House Building Council", "British Standards Institution", "Department of the Environment - (Building Regulations 1991)" etc.

HEALTH & SAFETY

The Contractor must at all times operate safe working practices, maintain the integrity of the existing structures and conform to all the appropriate requirements of the Health & Safety Executive including the Construction (Health, Safety and Welfare) Regulations 1998.

The working methods of any hazardous operations must first be discussed with the designer and or project manager prior to commencement.

Rev	Description	Date
A	Planning Issue	Feb '21
Rev	Amendments	

Client:
A PRIVATE CLIENT

Project:
14 FINCHLEY WAY
FINCHLEY
N3 1AG

Title:
GENERAL ARRANGEMENT PLANS
AND ELEVATIONS AS PROPOSED

Status: PLANNING ISSUE

Derek LOFTY & Associates
CONSULTING STRUCTURAL ENGINEERS

The Lodge Studio 1, Copthorne Road | Croydon Green
Hertfordshire | WD3 4AQ
T: 01923 774373 | F: 01923 896299
E: info@dereklofty.co.uk

DATE	SCALE	DRAWING NO	DRAWN	REV
JUN-20	SHOWN	114/17/103	KE	A