

Notes
 For full detail of proposed works, including relocating of existing doors please see the Schedule of Works in Appendix 1 of the Design, Access and Heritage Statement.

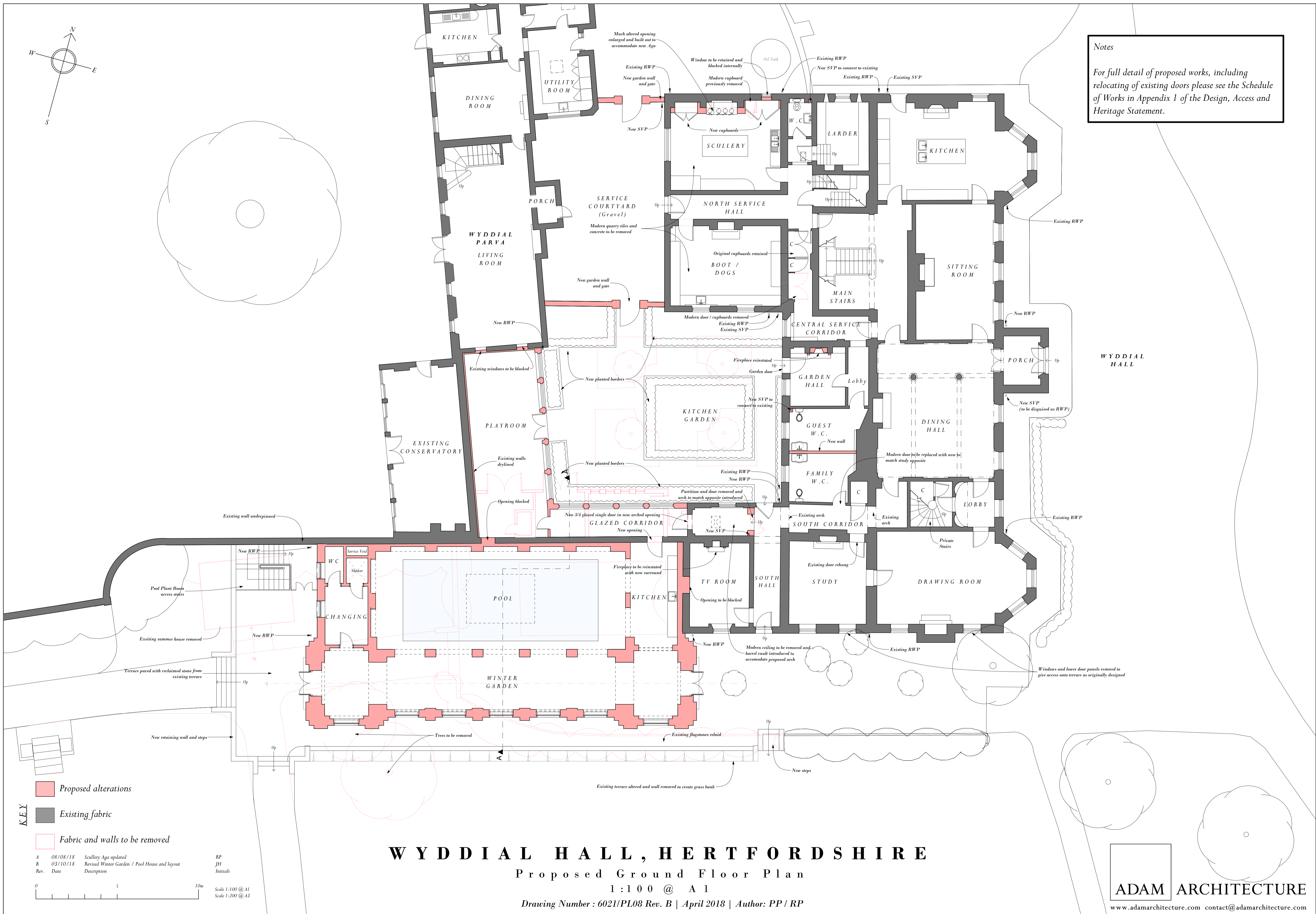

WYDDIAL HALL, HERTFORDSHIRE

Proposed Ground Floor Plan

1:100 @ A1

Drawing Number : 6021/PL08 Rev. B | April 2018 | Author: PP / RP

KEY

- Proposed alterations
- Existing fabric
- Fabric and walls to be removed

| | | | |
|------|----------|---|----------|
| A | 08/08/18 | Scullery Aga updated | RP |
| B | 03/10/18 | Revised Winter Garden / Pool House and layout | JH |
| Rev. | Date | Description | Initials |

Scale 1:100 @ A1
 Scale 1:200 @ A3

ADAM ARCHITECTURE
 www.adamarchitecture.com contact@adamarchitecture.com