

Existing Ground Floor Plan

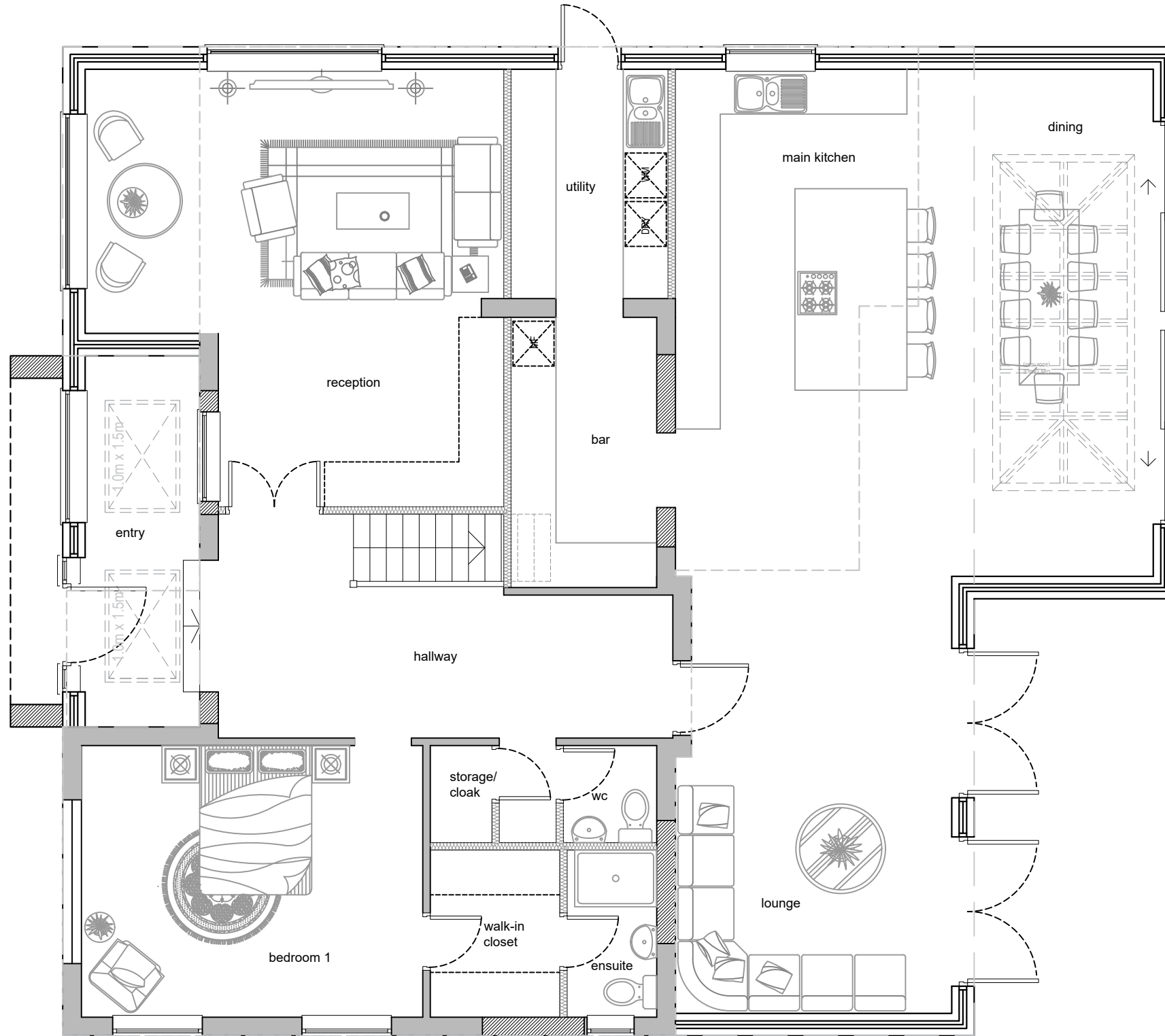

Proposed Ground Floor Plan

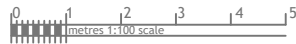
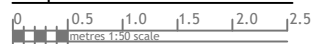

NOTE:

Site: 14, Westbury Road, Northwood, HA6 3BT  
Total Site Area: 846.32 m<sup>2</sup>

Existing Building Footprint: 115.80 m<sup>2</sup>  
Existing Net Internal Area: 163.23 m<sup>2</sup>  
Dwelling: 124.55 m<sup>2</sup>  
Garage and Conservatory: 38.68 m<sup>2</sup>

Proposed Dwelling Building Footprint: 185.16 m<sup>2</sup>  
Proposed Net Internal Area: 358.40 m<sup>2</sup>  
Ground Floor: 163.11 m<sup>2</sup>  
First Floor: 121.41 m<sup>2</sup>  
Loft (1.5m-ht. space): 73.88 m<sup>2</sup>

Rev Date Comments



Dimensions to be verified on site  
DO NOT SCALE FROM THIS DRAWING.  
Any areas indicated on this drawing are for guidance only.  
No responsibility is taken for their accuracy.  
This drawing is the property of V-DESIGN CAD Services Ltd  
Copyright is reserved by them and the drawing is issued on the condition that it is not copied, reproduced, retained or disclosed to any unauthorized person, either wholly or in part without the consent in writing of V-DESIGN CAD Services Ltd  
Email: vishal.p@vdesigncad.co.uk Mobile: 07971083395

Site Address:	14, Westbury Road, Northwood, HA6 3BT	Title:	Existing and Proposed Ground Floor Plans
Scale:	1:100, 1:50	Paper Size:	A2

Drawn By:	VP
Job Ref:	20083V
Date:	Jan 2021
Drawing No.:	PL - 01