

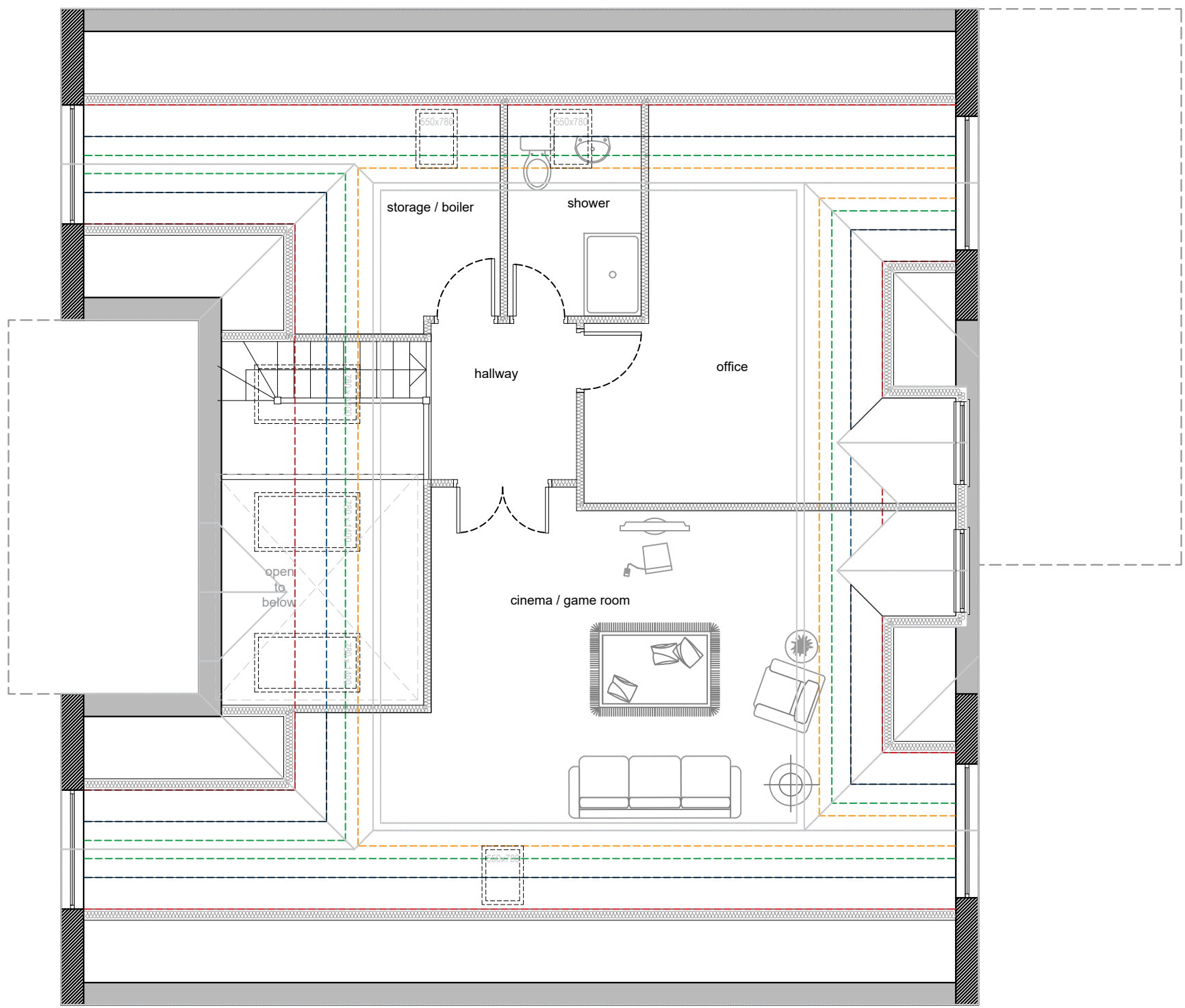

Proposed First Floor Plan On Site

Loft Height Guide:

| | |
|-------|-------|
| 1.0 m | ----- |
| 1.5 m | ----- |
| 1.8 m | ----- |
| 2.0 m | ----- |



NOTE:

| | |
|---|-----------------------|
| Site: 14, Westbury Road, Northwood, HA6 3BT | |
| Total Site Area: 846.32 m ² | |
| Existing Building Footprint: | 115.80 m ² |
| Existing Net Internal Area: | 163.23 m ² |
| Dwelling: | 124.55 m ² |
| Garage and Conservatory: | 38.68 m ² |
| --- | |
| Proposed Dwelling Building Footprint: | 185.16 m ² |
| Proposed Net Internal Area: | 358.40 m ² |
| Ground Floor: | 163.11 m ² |
| First Floor: | 121.41 m ² |
| Loft (1.5m-ht. space): | 73.88 m ² |

Proposed Loft Plan

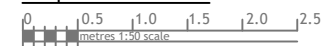

| Rev | Date | Comments |
|-----|------|----------|
| | | |



Dimensions to be verified on site
DO NOT SCALE FROM THIS DRAWING.
Any areas indicated on this drawing are for guidance only.
No responsibility is taken for their accuracy.

This drawing is the property of **V-DESIGN CAD Services Ltd** Copyright is reserved by them and the drawing is issued on the condition that it is not copied, reproduced, retained or disclosed to any unauthorized person, either wholly or in part without the consent in writing of **V-DESIGN CAD Services Ltd**.

Email: vishal.p@vdesigncad.co.uk Mobile: 07971083395

| | | | | | |
|---------------|---------------------------------------|-------------|--|--------------|----------|
| Site Address: | 14, Westbury Road, Northwood, HA6 3BT | Title: | Proposed First Floor on Site and Loft Plan | Drawn By: | VP |
| Scale: | 1:250, 1:50 | Paper Size: | A2 | Job Ref: | 20083V |
| | | | | Date: | Jan 2021 |
| | | | | Drawing No.: | PL - 03 |