

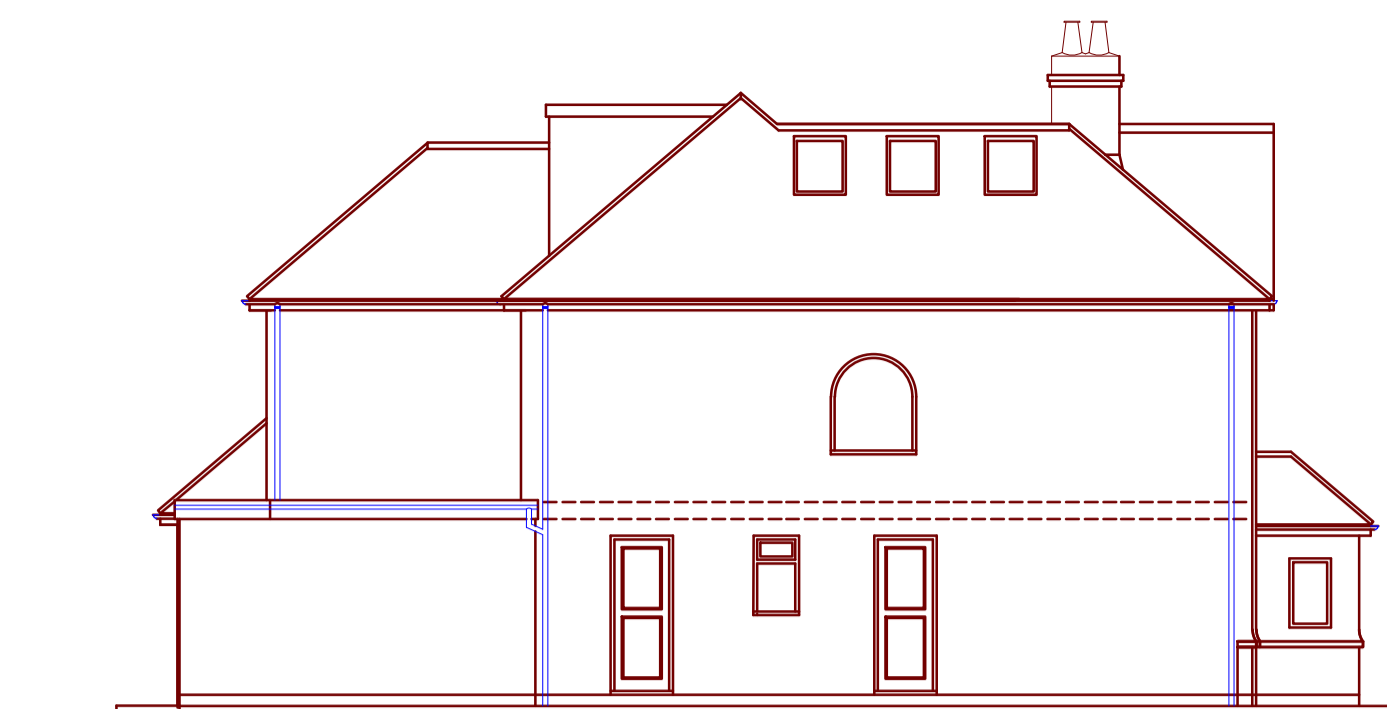

Existing Front Elevation

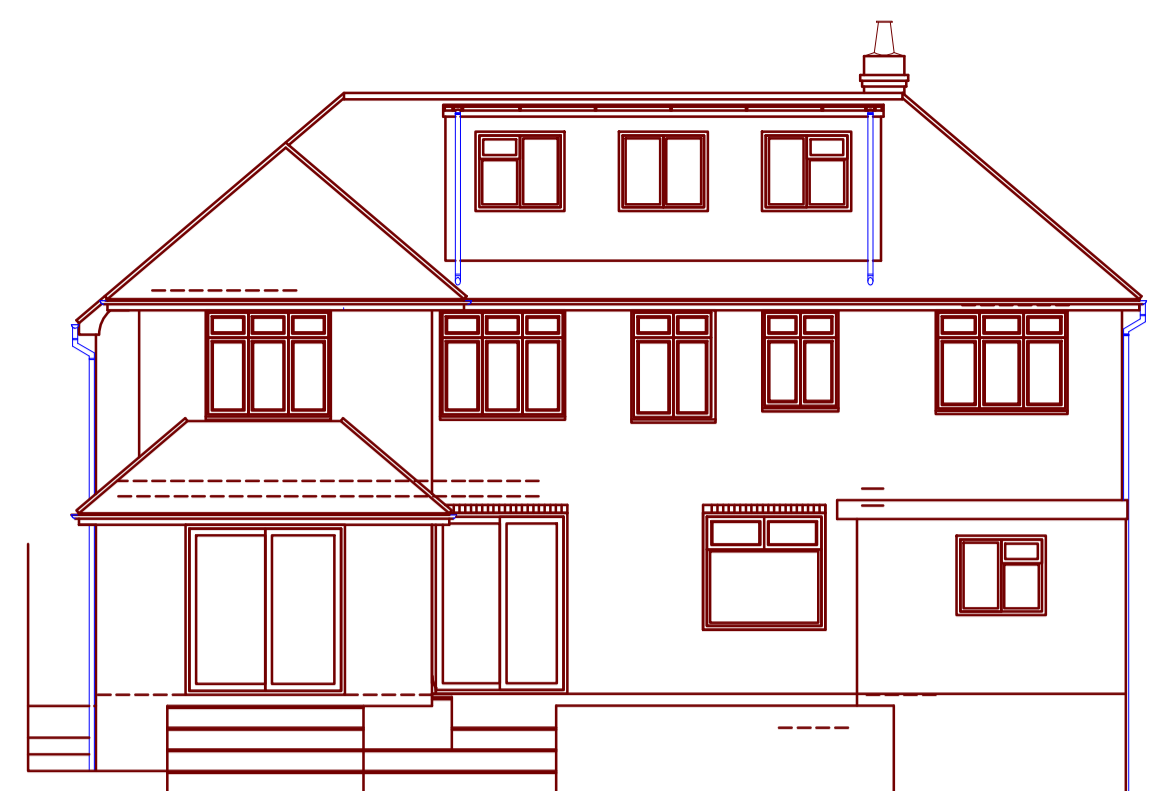

Existing Side Elevation



Existing Rear Elevation



Existing Side Elevation

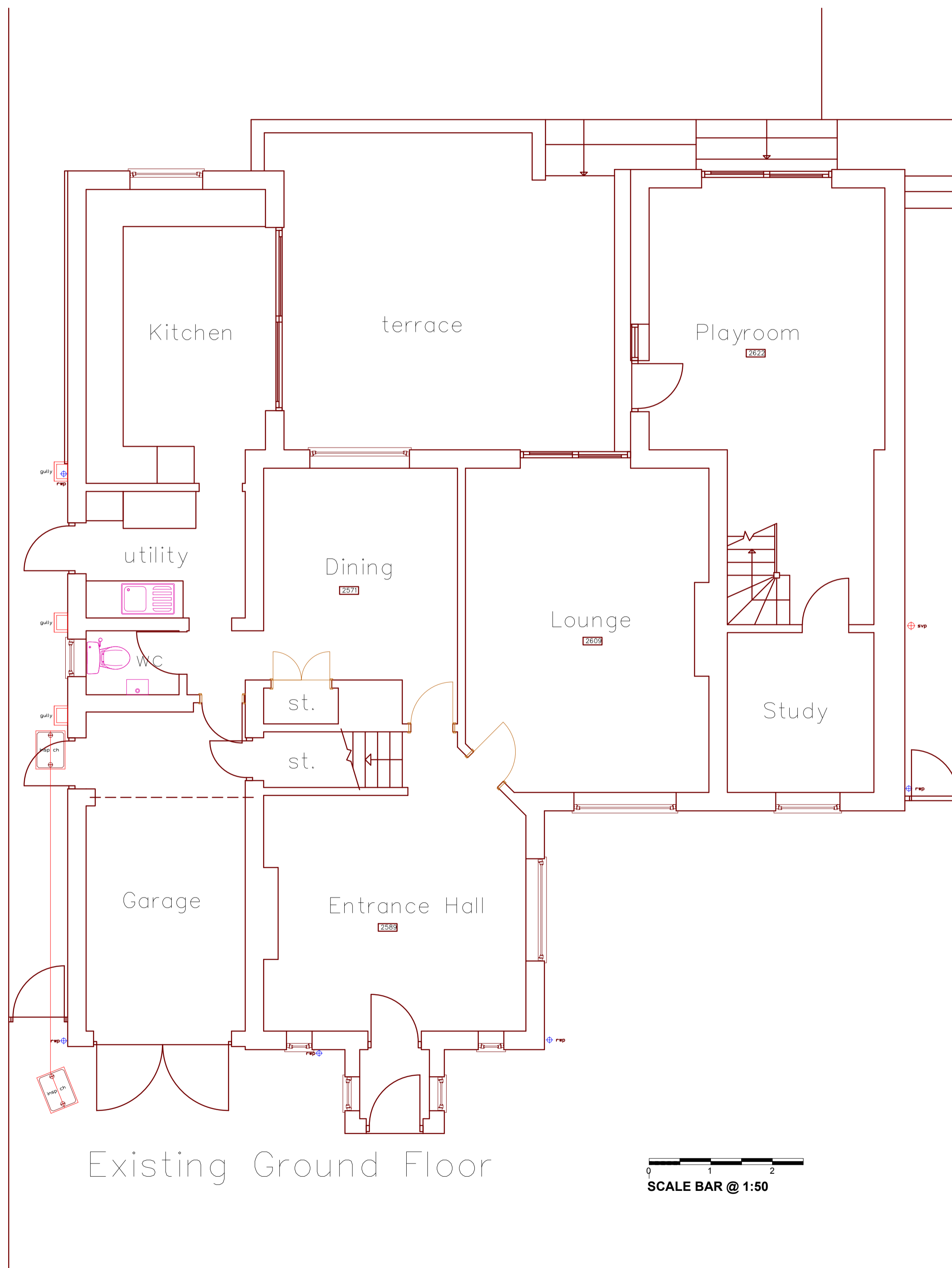

Existing Ground Floor

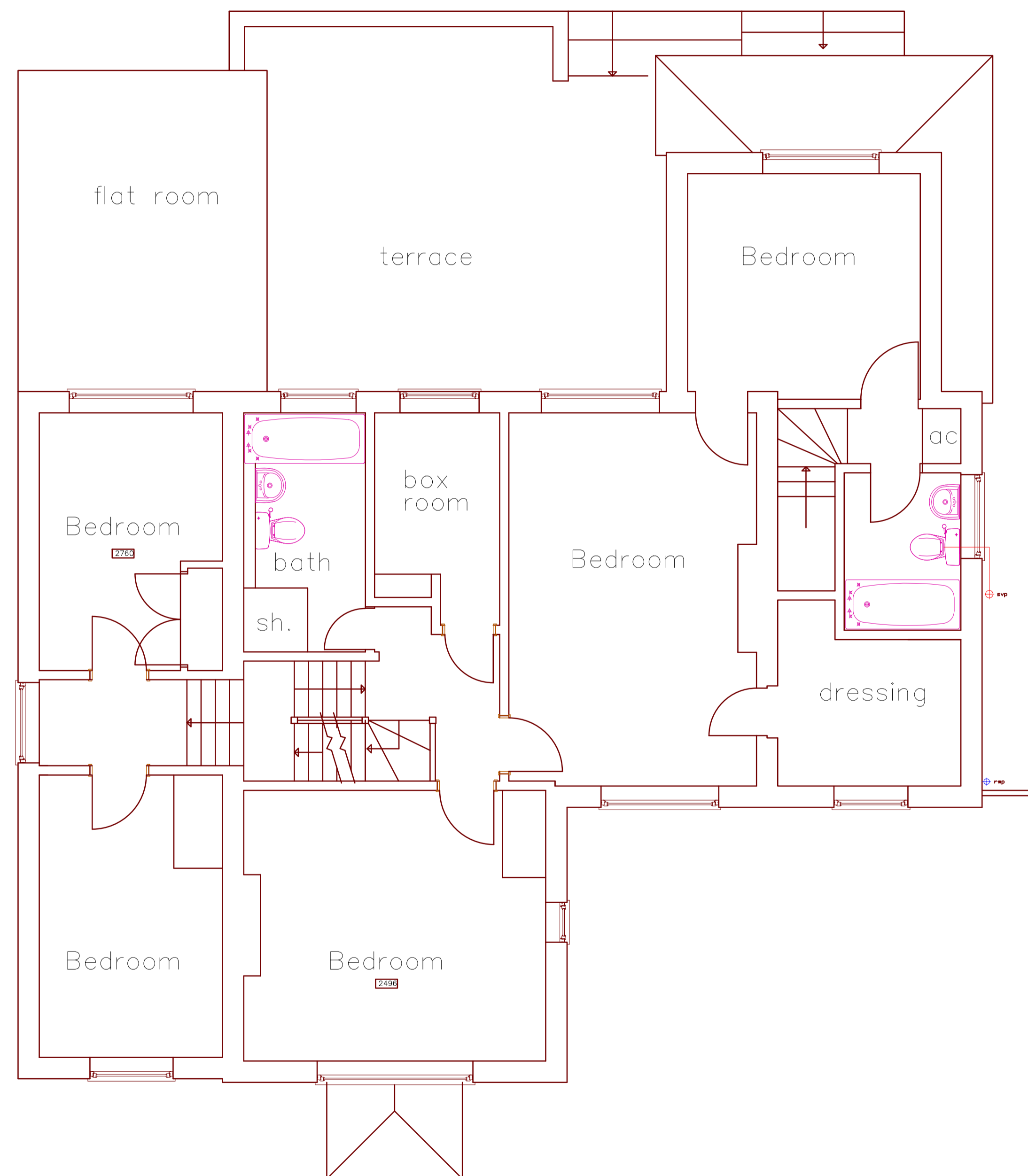

Existing First Floor

This drawing is Copyright. © and shall not be copied in any format without consent from The Drawing Board

NOTE: NO DIMENSIONS TO BE SCALED FROM THIS DRAWING. ALL DIMENSIONS TO BE CHECKED ON SITE. Whilst every care has been taken in the production of this drawing based on information extracted from site, we do not accept responsibility for any errors discovered.

This drawing is for the sole purpose of forming part of a Planning/Listed Building &/or Building Regulation Application and for obtaining approximate quotations from contractors. This drawing does not show all elements that would be required to complete the building process. It is the contractors responsibility to ensure all work is carried out strictly in accordance with the latest building Regulations/Codes of Practice & that all inspections and approvals issued with the relevant completion certificates handed to the Client.

No work to commence until assessment and approval of Party Wall Act with neighbouring/adjoining properties.

Rev.



@ the drawing board

Client

Mr. & Mrs. S. Yau

Job

12 Alwine Avenue
Shenfield
Brentwood
CM15 8QT

Drawing (sheet is A1 size)

Proposed alterations & Extensions
Existing Layouts

Scale Date

1 : 50 & 100 Sep 2018

Drawn Authorised

m.s

No. 779-01 G

Miles Steeden

@ the drawing board

The Stables

Hall Street

Long Melford

Suffolk CO10 9JT

Telephone

01284 830427

Mobile

07889 196679

Miles.steeden@hotmail.co.uk

Rev. A. Various revisions
Rev. B. Scale changed to 1 to 50
Rev. C. Elevations added
Rev. E. Various revisions
Rev. G. Scales added