

Notes:
This drawing is (c) Liam Anderson Architectural Services Ltd. & must not be reproduced without prior written approval.
All dimensions must be verified on site before work commences.



PROPOSED NORTH WEST (FRONT) ELEVATION 1:50



PROPOSED NORTH EAST (SIDE) ELEVATION 1:50

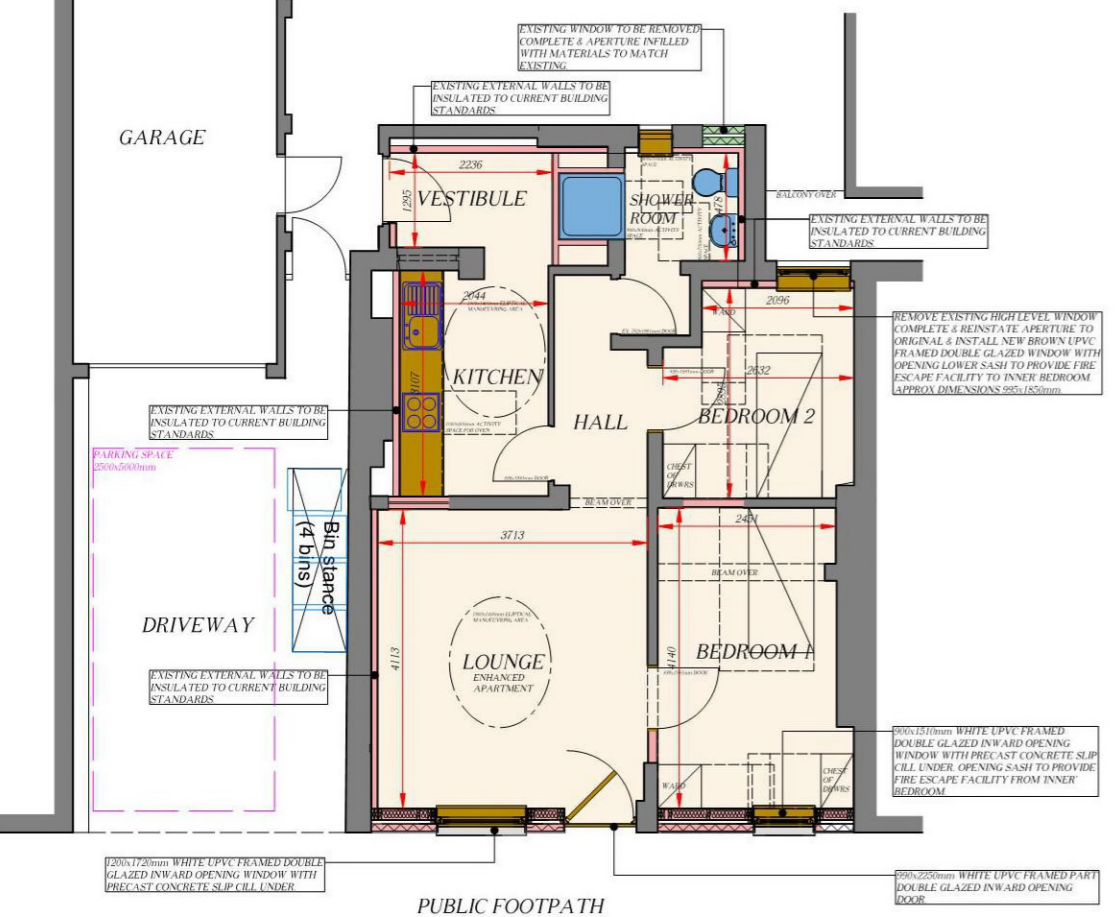

PROPOSED GROUND FLOOR PLAN 1:50



PROPOSED SOUTH EAST (REAR) ELEVATION 1:50

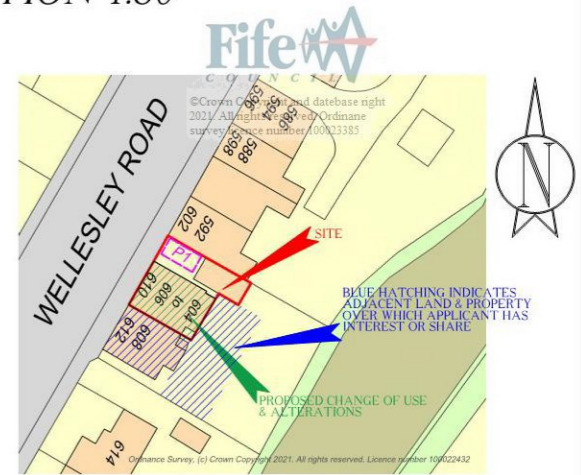

BLOCK PLAN 1:500

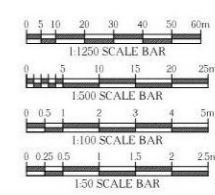

DRAWING TO SCALE * A1

CIAT
REGISTERED PRACTICE

Liam Anderson Architectural Services Ltd.
Office: 10, Fife Renewables Innovation Centre,
Apax Way, Methil Docks Business Park,
Methil, Leven, Fife. KY8 3RS
Tel / Fax: 01333 351007
e mail: liam@liamandersonarchitecturalservices.co.uk
web: liamandersonarchitecturalservices.co.uk

Project:
PROPOSED CHANGE OF USE TO
DOMESTIC GROUND FLOOR DWELLING AT
604-606 WELLESLEY ROAD, METHIL,
LEVEN, FIFE. KY8 3PF FOR
ANDERSON FUNERAL DIRECTORS

Drawing Title:
PROPOSED FLOOR PLANS & ELEVATIONS

Scale: AS ANNOTATED Date: JANUARY 2021
Drawing No: 20 / 36 / 101 Revision: