

*Note:
This drawing is (c) Liam Anderson Architectural
Services Ltd. & must not be reproduced without
prior written approval.
All dimensions must be verified on site before
work commences*

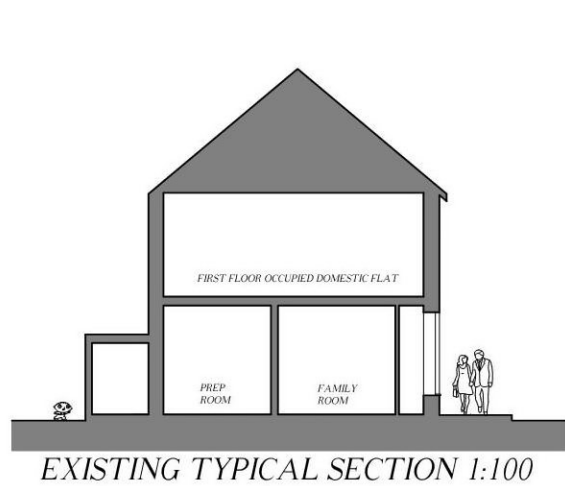

EXISTING TYPICAL SECTION 1:100



EXISTING NORTH WEST (FRONT) ELEVATION 1:50



EXISTING NORTH EAST (SIDE) ELEVATION 1:50

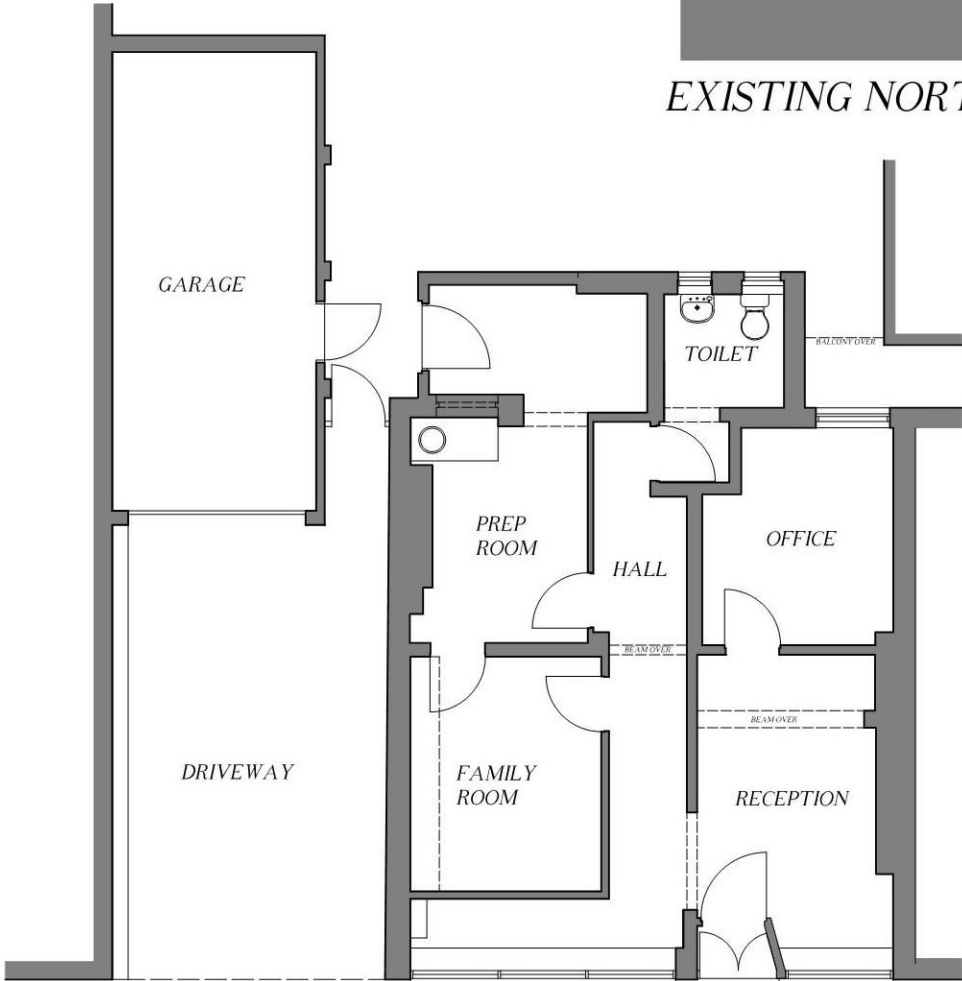

EXISTING GROUND FLOOR PLAN 1:50



EXISTING SOUTH EAST (REAR) ELEVATION 1:50



LOCATION PLAN 1:1250

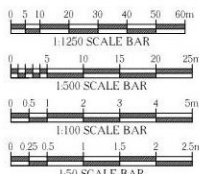

DRAWING TO SCALE * A1

CIAT
REGISTERED PRACTICE

Liam Anderson Architectural Services Ltd.
Office 10, Fife Renewables Innovation Centre,
Ajax Way, Methil Docks Business Park,
Methil, Leven, Fife, KY8 3RS
Tel / Fax: 01333 351007
e mail: liam@liamandersonarchitecturalservices.co.uk
web: liamandersonarchitecturalservices.co.uk

Project:
PROPOSED CHANGE OF USE TO
DOMESTIC GROUND FLOOR DWELLING AT
604-606 WELLESLEY ROAD, METHIL,
LEVEN, FIFE, KY8 3PF FOR
ANDERSON FUNERAL DIRECTORS Ltd.

Drawing Title:
EXISTING FLOOR PLANS, ELEVATIONS
& SECTION.

Scale:
AS ANNOTATED

Date:
DECEMBER 2020

Drawing No:
20 / 36 / 100

Revision: