

0m 1m 2m 4m 8m 10m 20m
1:50 1:100 1:200 1:500

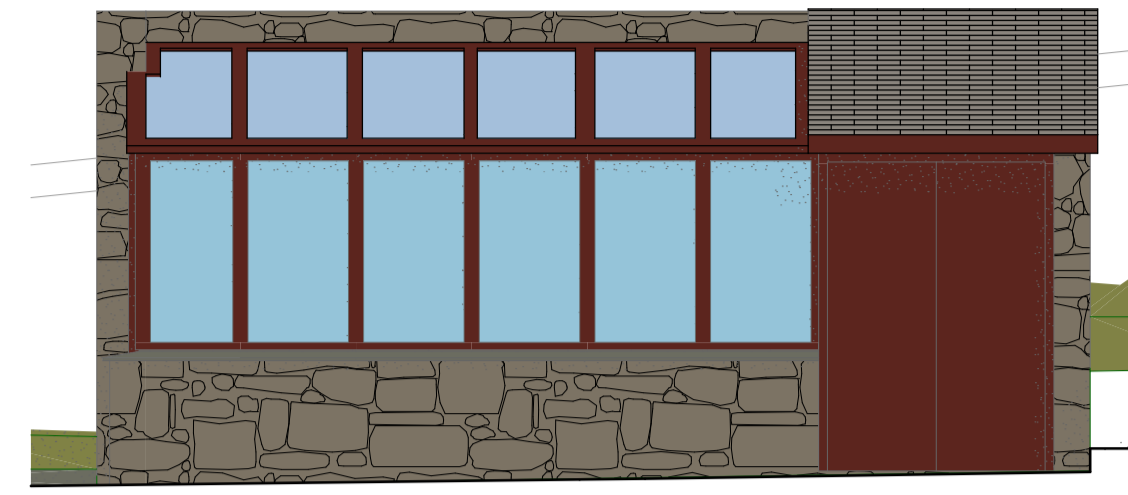

South East Elevation
SCALE 1:50

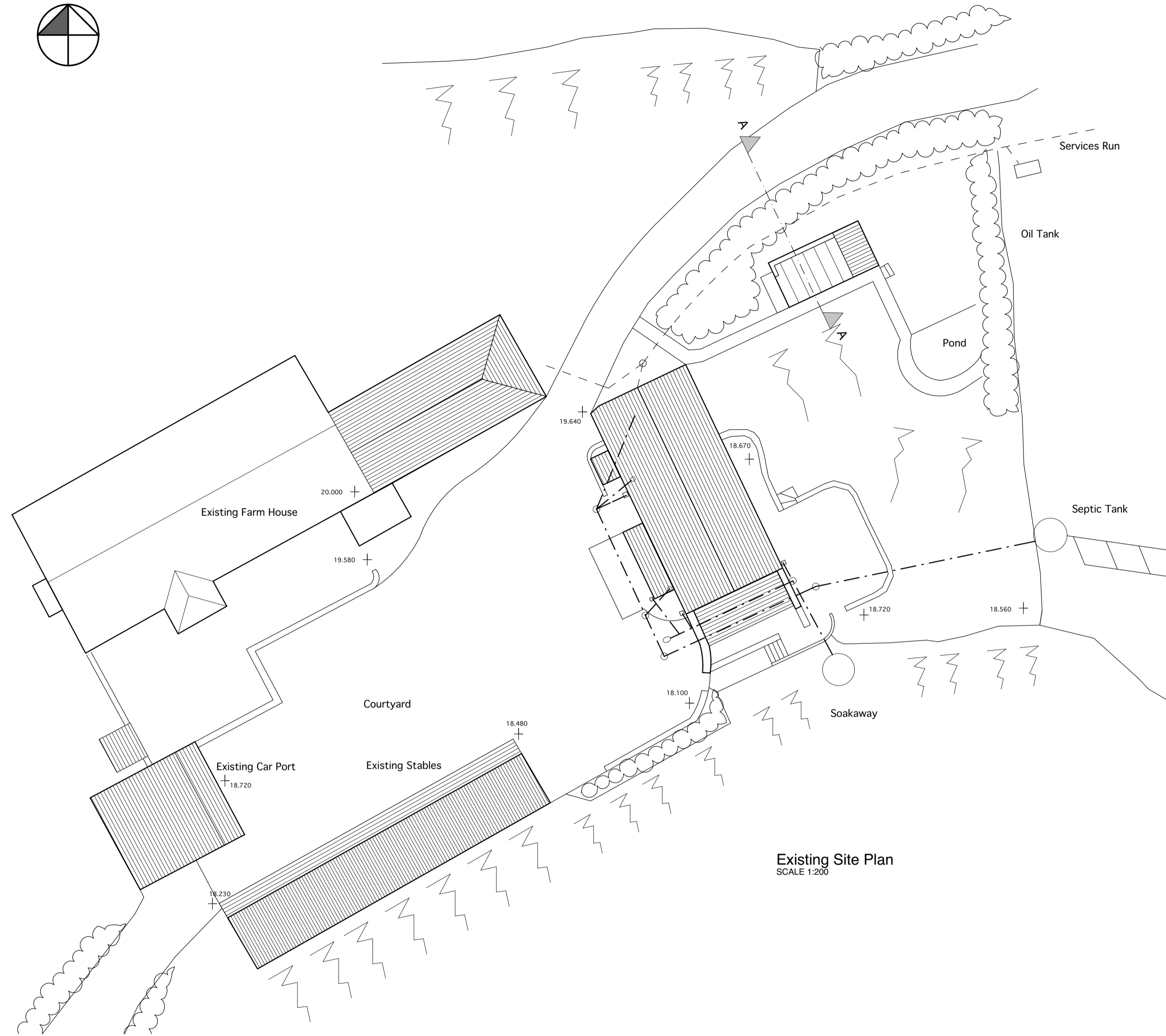
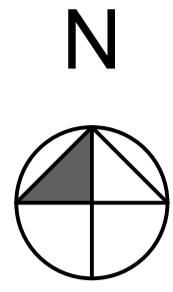
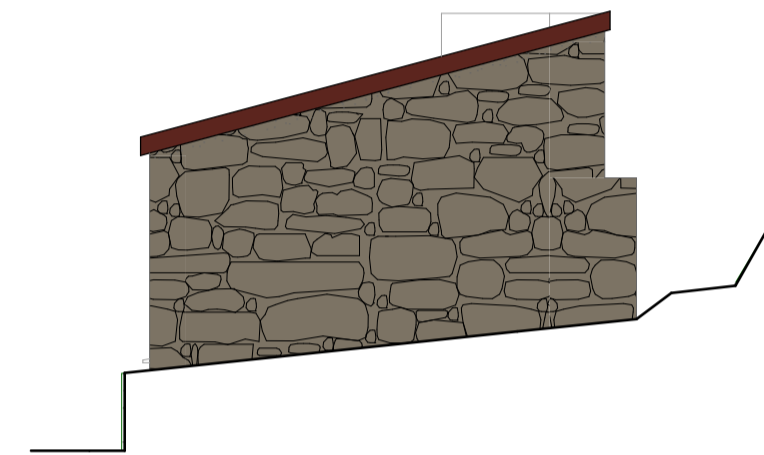

North East Elevation
SCALE 1:50

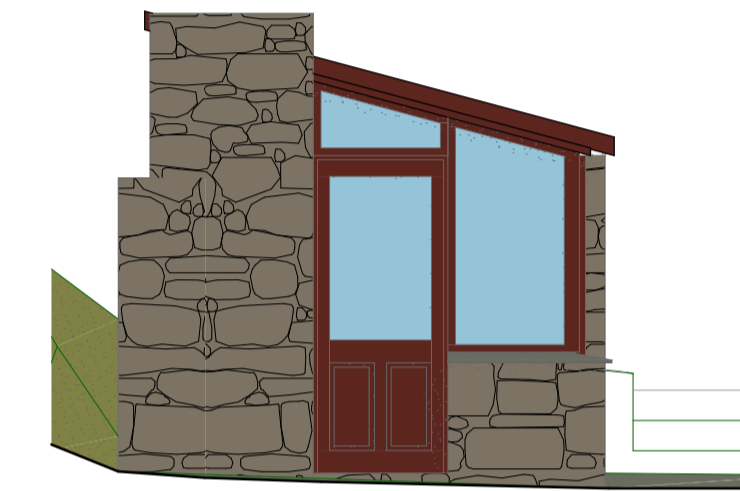

South West Elevation
SCALE 1:50



North West Elevation
SCALE 1:50

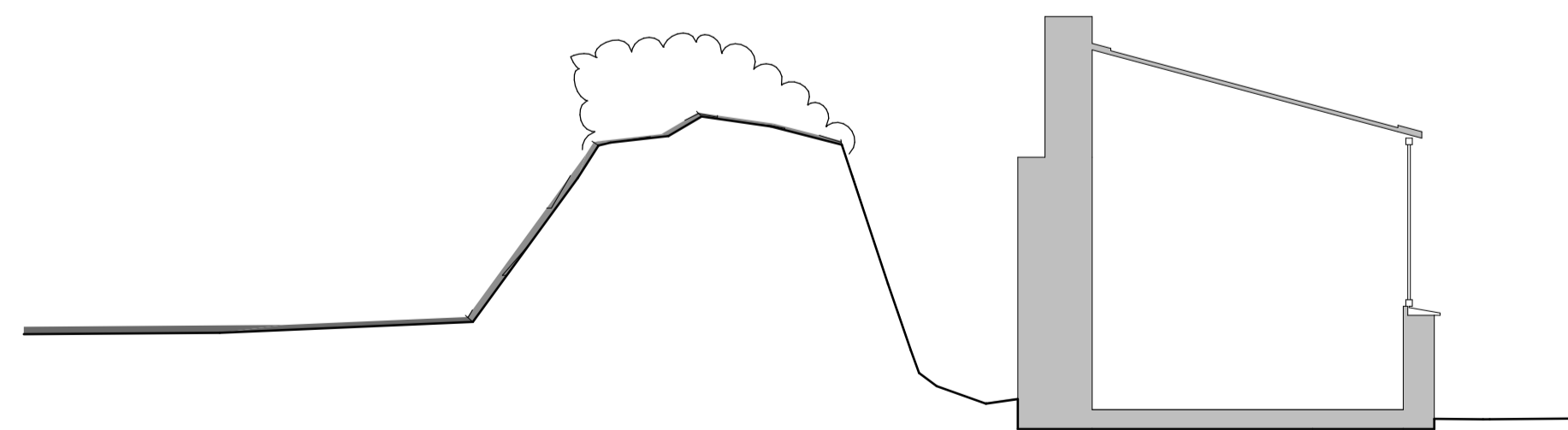

Existing Site Section A-A
SCALE 1:50

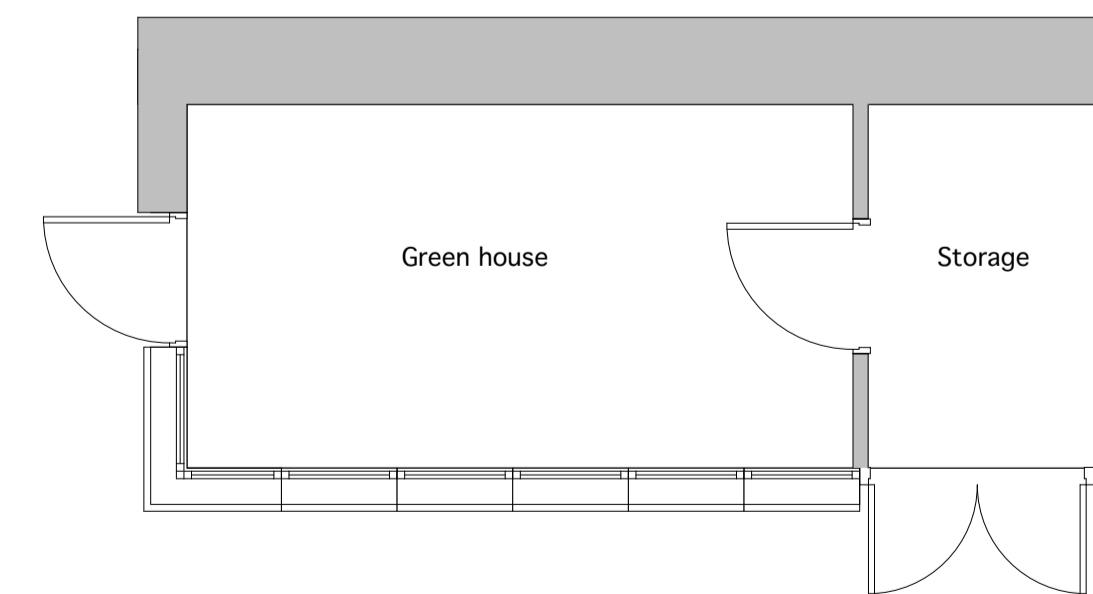

Floor Plan
SCALE 1:50

Rev Date Initials Comment



RGP Architects Ltd
Victoria Street
Barnstaple
Devon
EX32 9HT

Tel: 01271 345304
Fax: 01271 372151
Website: www.rgparchitects.com
Email: rgp@rgparchitects.com

CLIENT:
Mr B Adams

PROJECT:
Proposed Alterations
to
Bridge Farm
Bridge Reeve
Chulmleigh

DRAWING TITLE:
Existing Layout

Only written dimensions to be worked from. All dimensions to be checked on site by the contractor and any errors reported to the Architect before any work proceeds. No responsibility is taken for the consequential loss or damage or any other matters arising out of defects or omissions in this drawing where the Architect is not employed for the full 'basic services' as defined in the RIBA Conditions of Engagement.

STATUS	Existing
DATE:	08.01.21
DRAWN:	TT
CHECKED:	NG
SCALE:	1:200 & 1:50 @ A1
DRAWING NUMBER:	20093/ S1

THIS DRAWING IS COPYRIGHT OF RGP ARCHITECTS LTD