

First Floor Plan

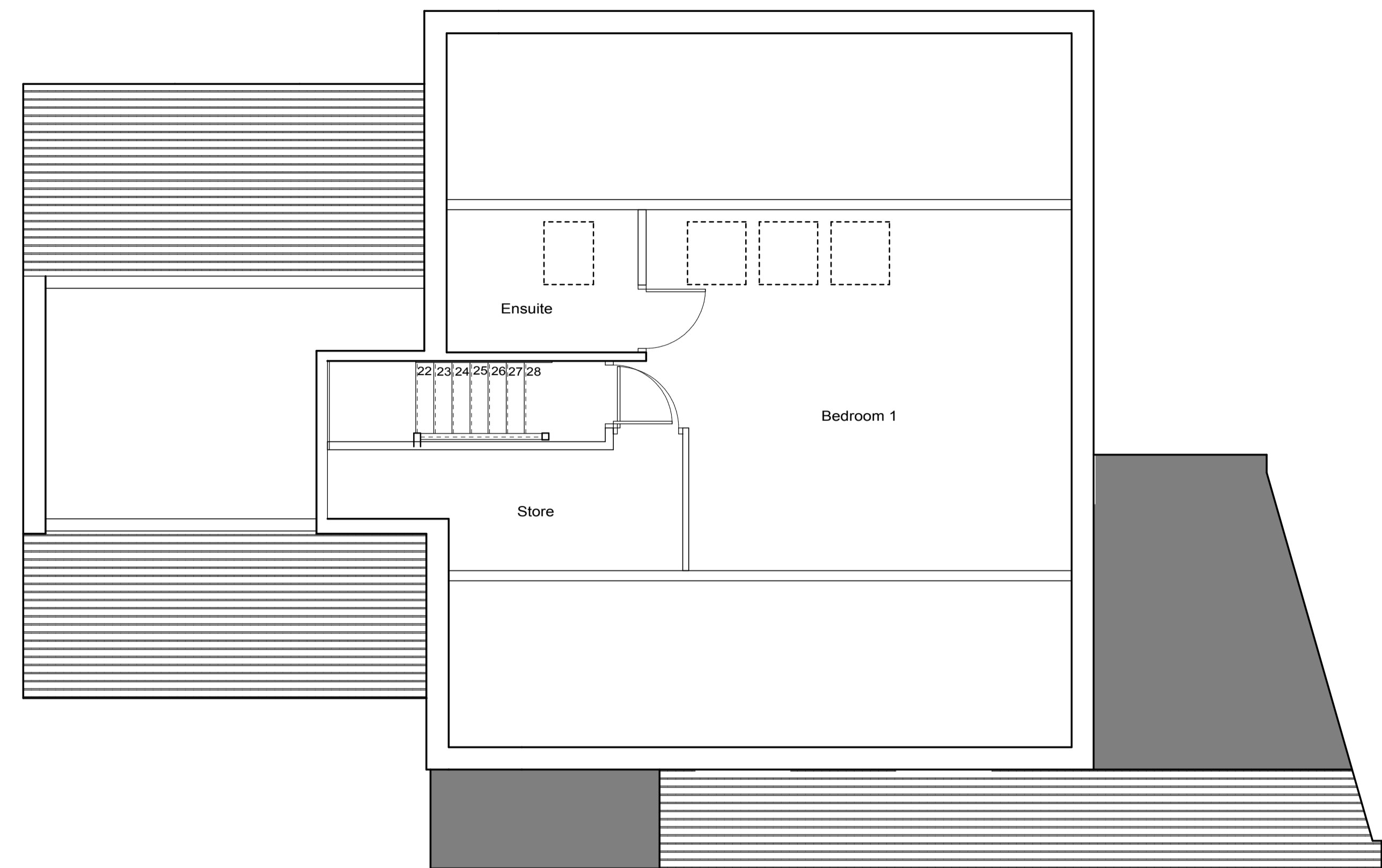

Loft Floor Plan

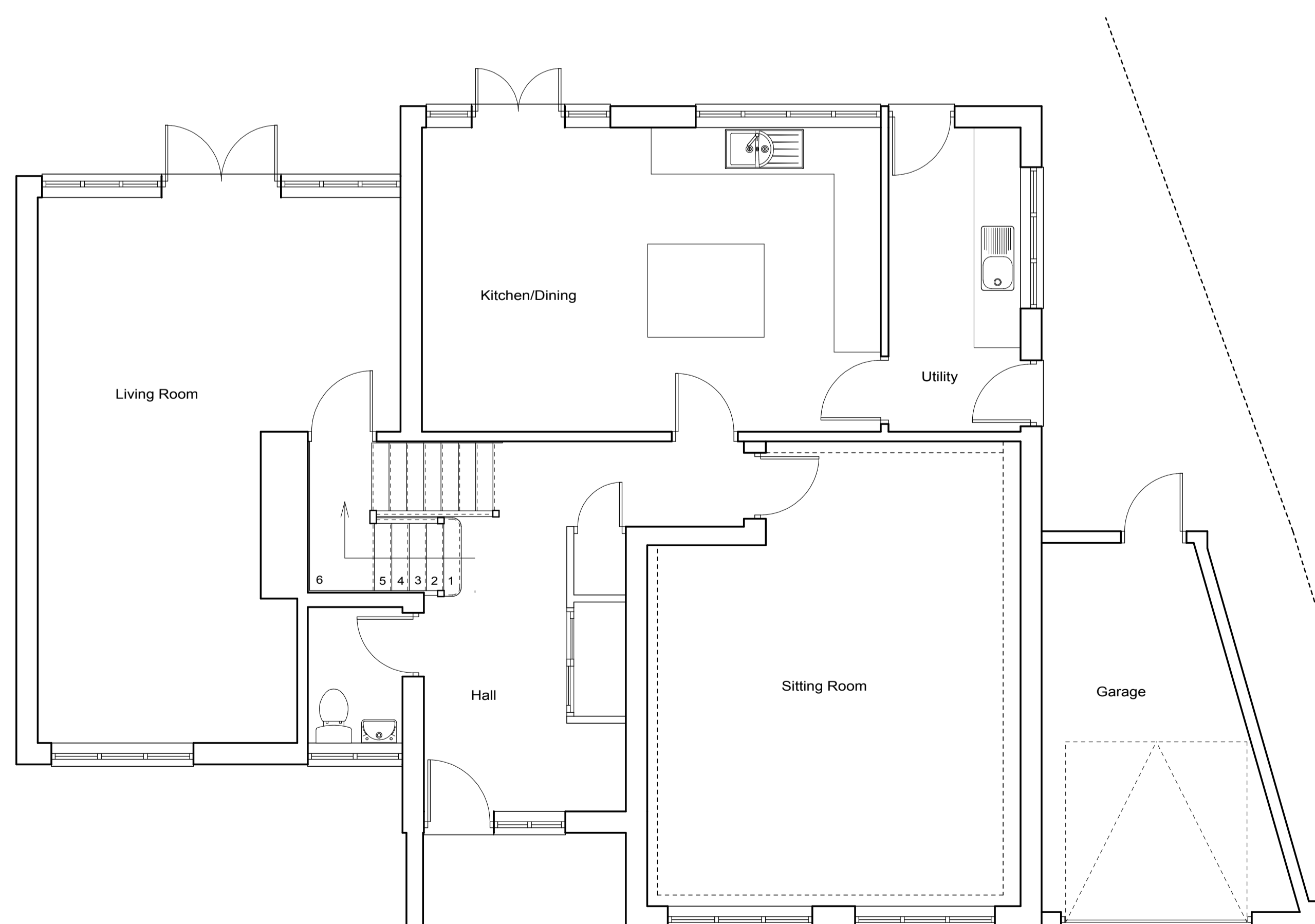

Ground Floor Plan

revision	
scale	1:50
drawn	JOS
date	09/2020
client	

Mr and Mrs K. Alaparthi

Proposed Extension and Alterations:  
 167 Compton Road, Compton,  
 Wolverhampton, WV3 9JN

Survey: Floor Plans

no.  
 20 127 01

**STONELEIGH ARCHITECTURAL SERVICES LTD.**  
 SUITE F, MAPLE HOUSE,  
 KINGSWOOD BUSINESS PARK,  
 HOLYHEAD ROAD  
 ALBRIGHTON, WOLVERHAMPTON  
 WV7 3AU  
 01902 927265