

mh

APPROX 16,525

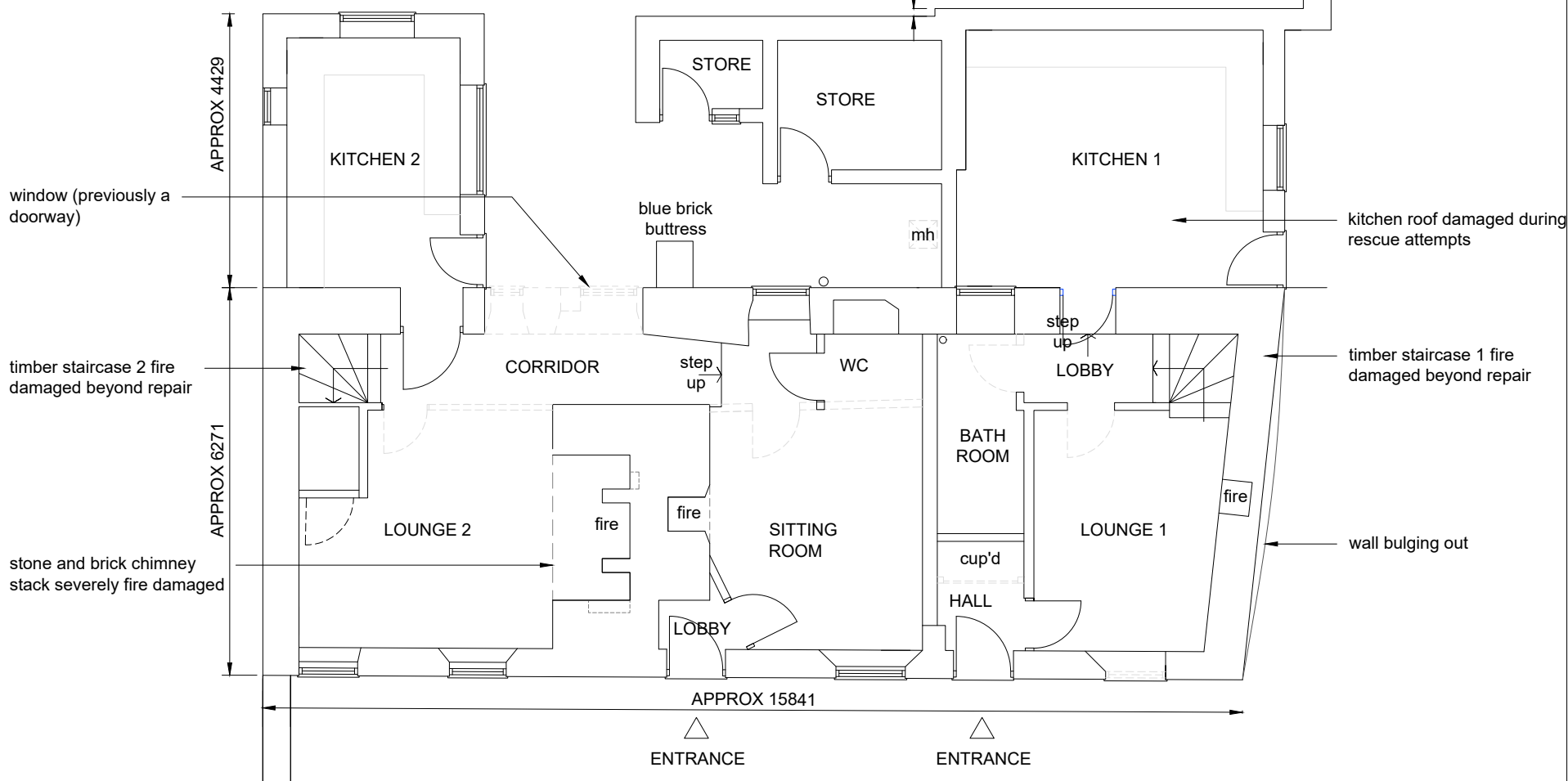

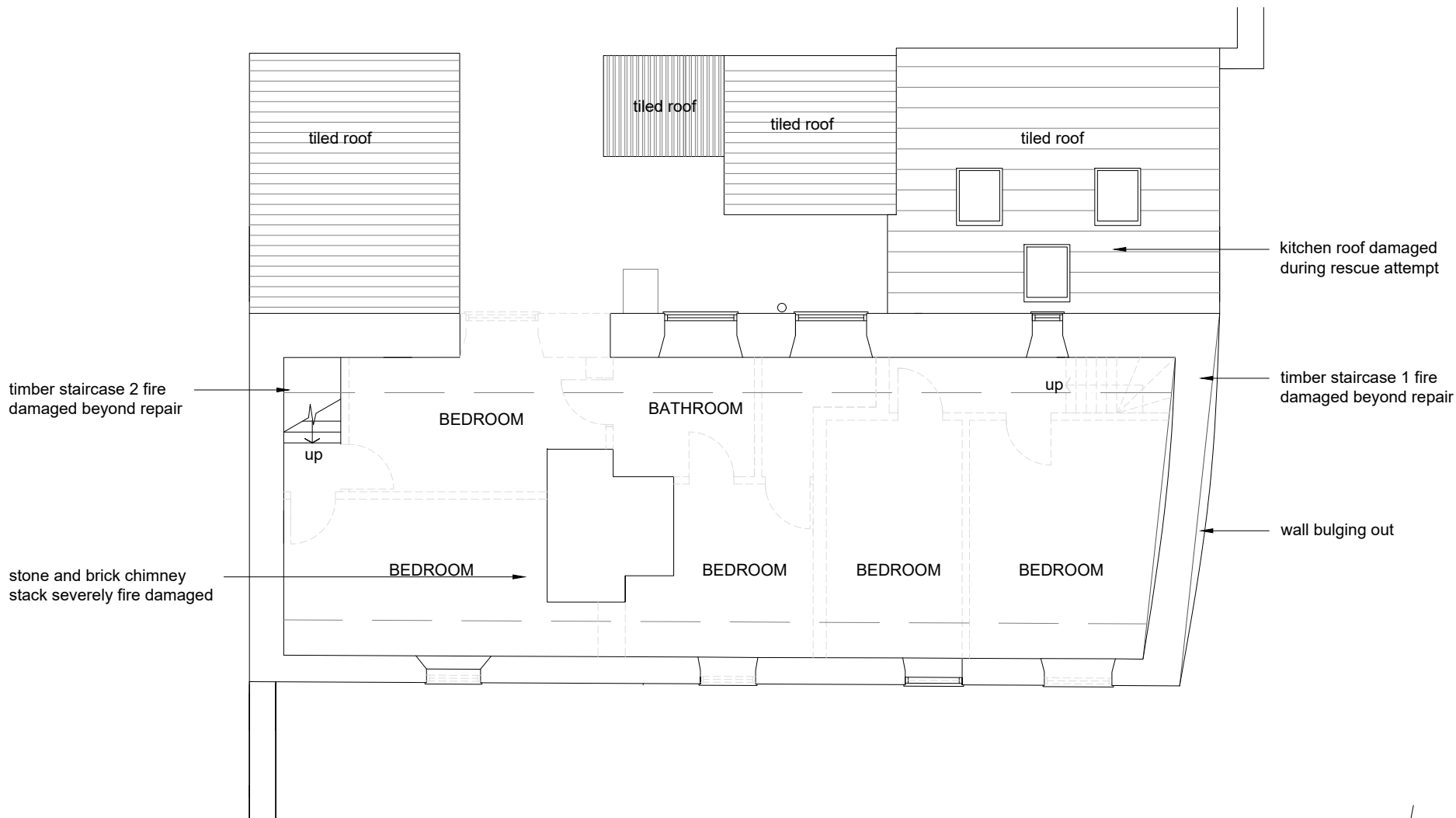

GF GROUND FLOOR PLAN EXISTING Scale 1:100

approximate location of partitions prior to being lost to fire (taken from Architect's drawings based on local estate agents plans)

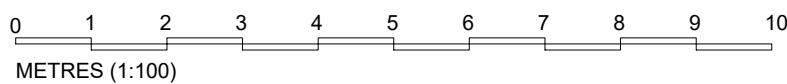
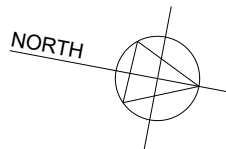

1F FIRST FLOOR PLAN EXISTING Scale 1:100



 alisonlamont@aol.com 11 Gorse Close Rugby CV22 6SH	CLIENT T JANSON-CADDEL & M JAMIESON		REVISIONS A DIMENSIONS ADDED 12/02/2021		This drawing is the property of ALISON LAMONT DESIGN LTD & should not be reproduced in any format without written permission Written dimensions only should be used DO NOT SCALE
	TITLE 1-2 SUDBOROUGH ROAD, SLIPTON NN14 3AQ PROPOSED RECONSTRUCTION EXISTING GF & 1F PLANS (PLANNING/LBC)				
DRG. NO. 201002-102	REV. A	DATE 18/12/20	SCALE 1:100@A3	DRAWN AJL	