

A FRONT ELEVATION
EAST FACING Scale 1:100

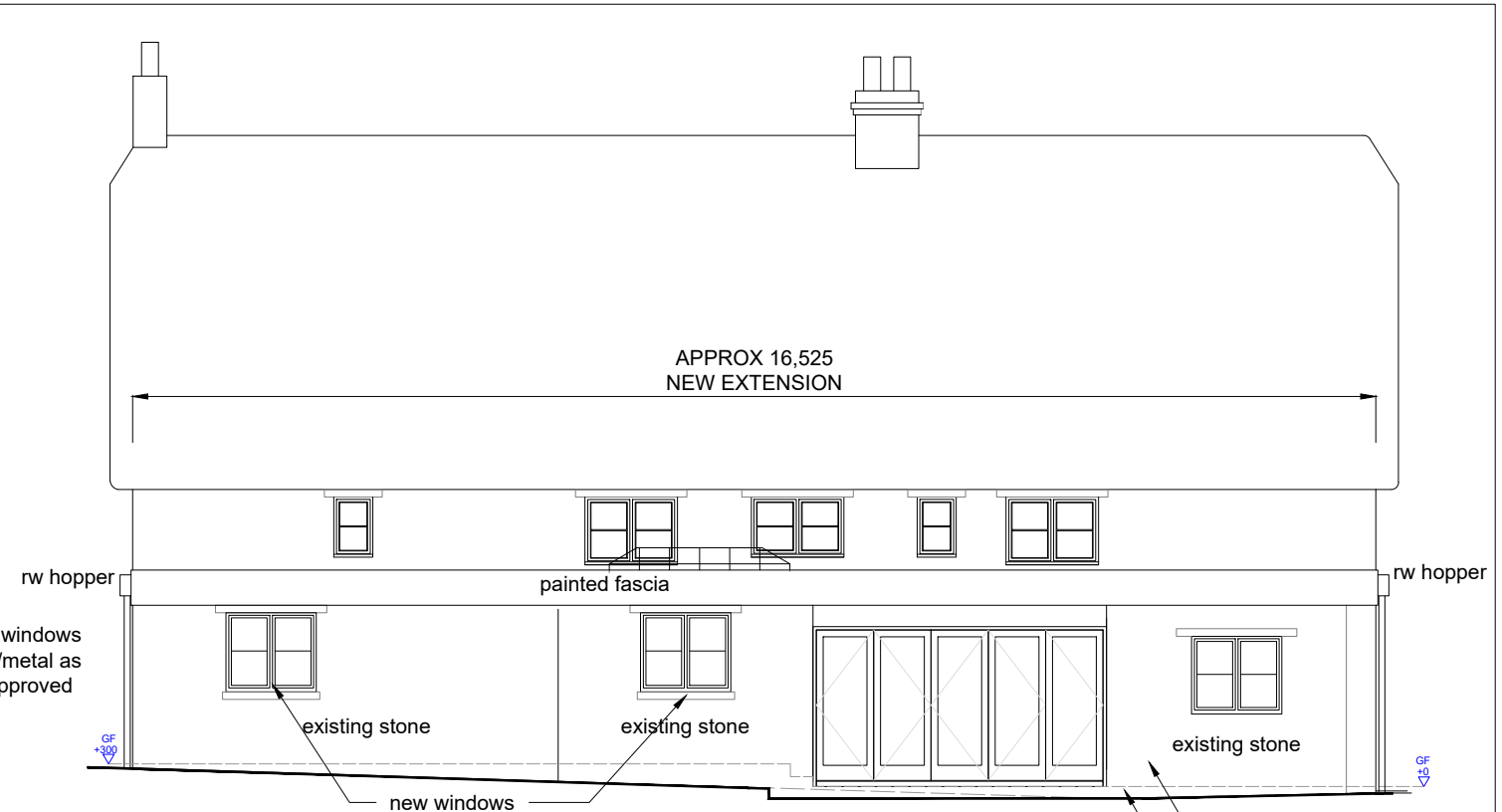

B REAR ELEVATION
WEST FACING Scale 1:100

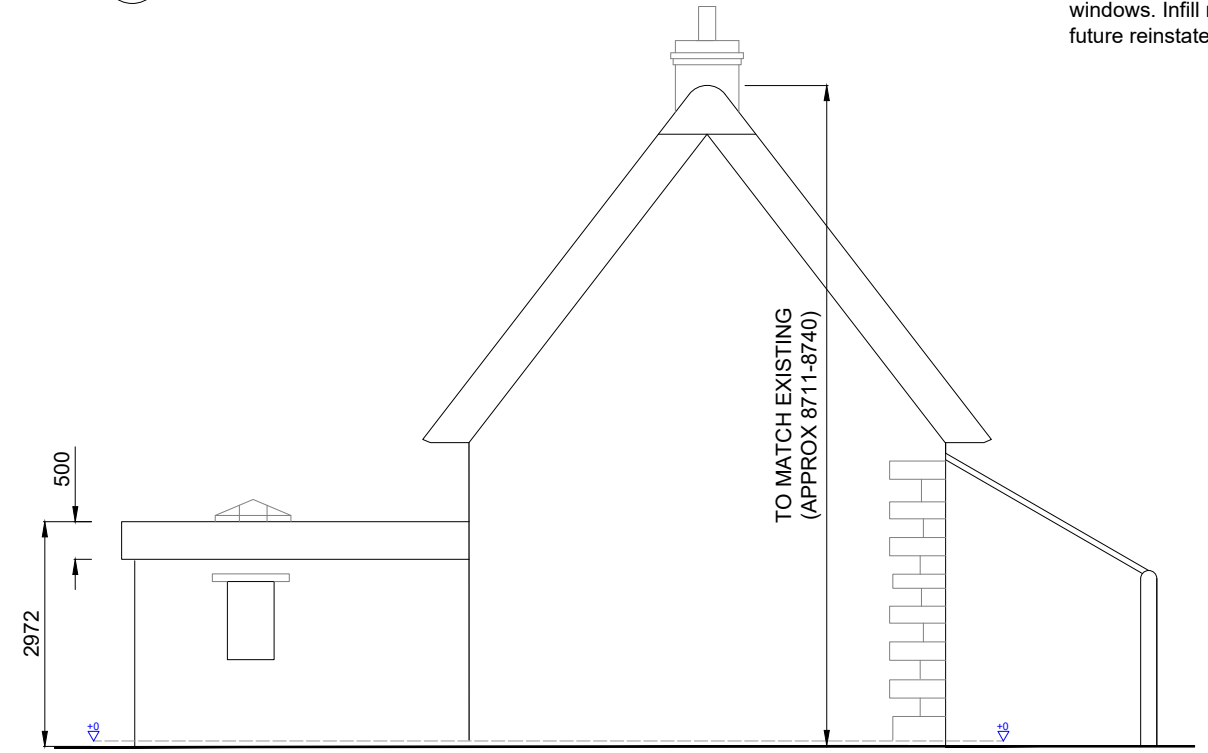

C SIDE ELEVATION
NORTH FACING Scale 1:100

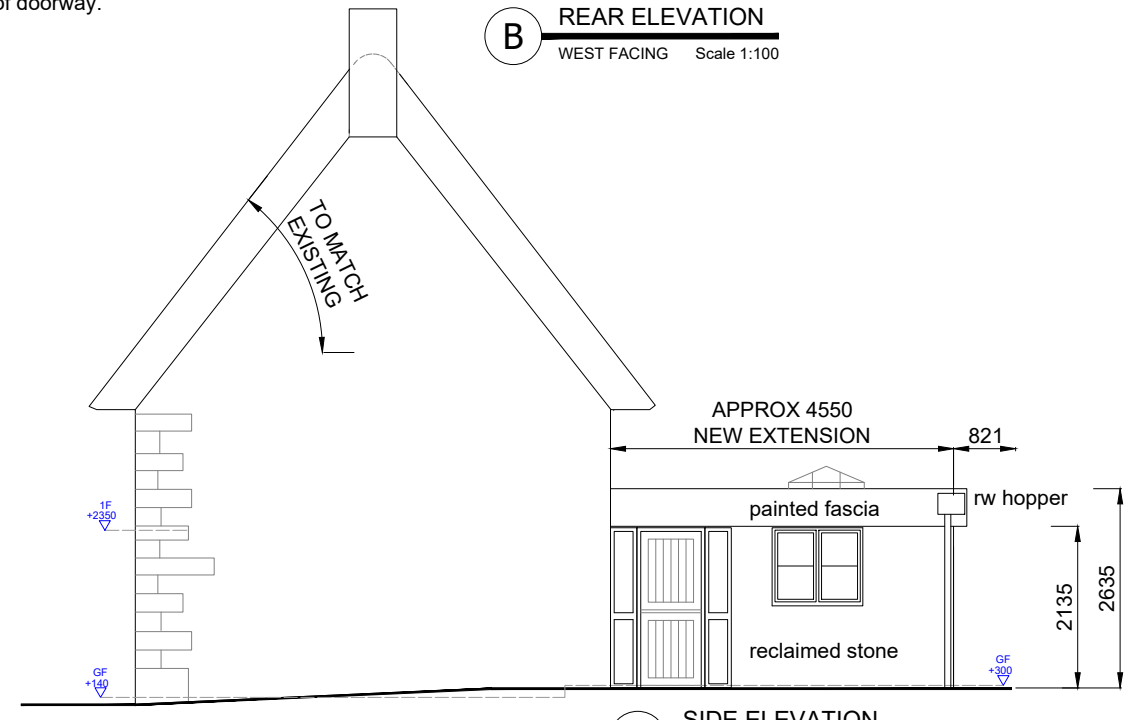

D SIDE ELEVATION
SOUTH FACING Scale 1:100

 07739 570265 alisonlamont@aol.com 11 Gorse Close Rugby CV22 6SH	CLIENT T JANSON-CADDEL & M JAMIESON		REVISIONS A DIMENSIONS ADDED 12/02/2021		This drawing is the property of ALISON LAMONT DESIGN LTD & should not be reproduced in any format without written permission Written dimensions only should be used DO NOT SCALE
	TITLE 1-2 SUDBOROUGH ROAD, SLIPTON NN14 3AQ PROPOSED REFURBISHMENT PROPOSED ELEVATIONS (PLANNING/LBC)				
	DRG. NO. 201002-202	REV. A	DATE 28/01/21	SCALE 1:100@A3	