

Existing front (W) elevation 1:100

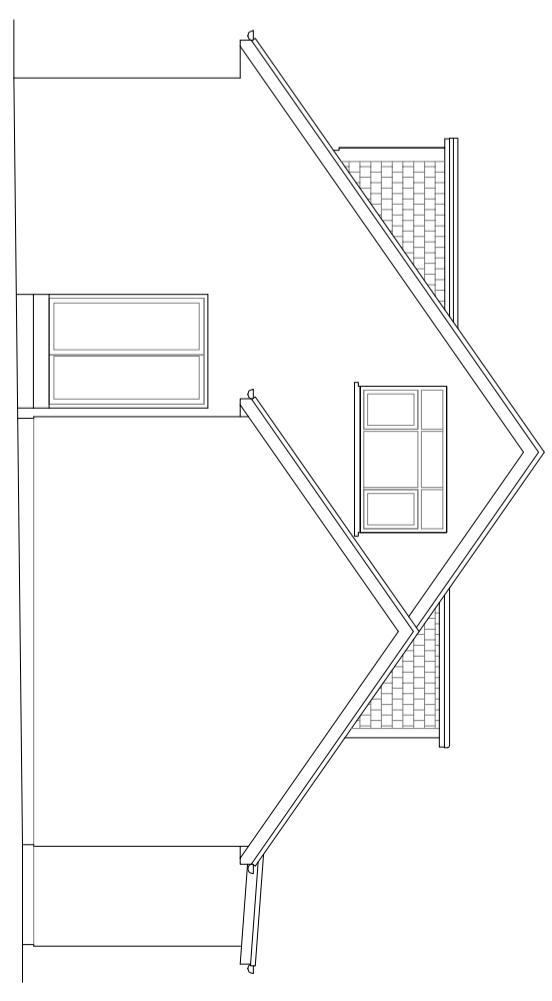

Existing side (S) elevation 1:100

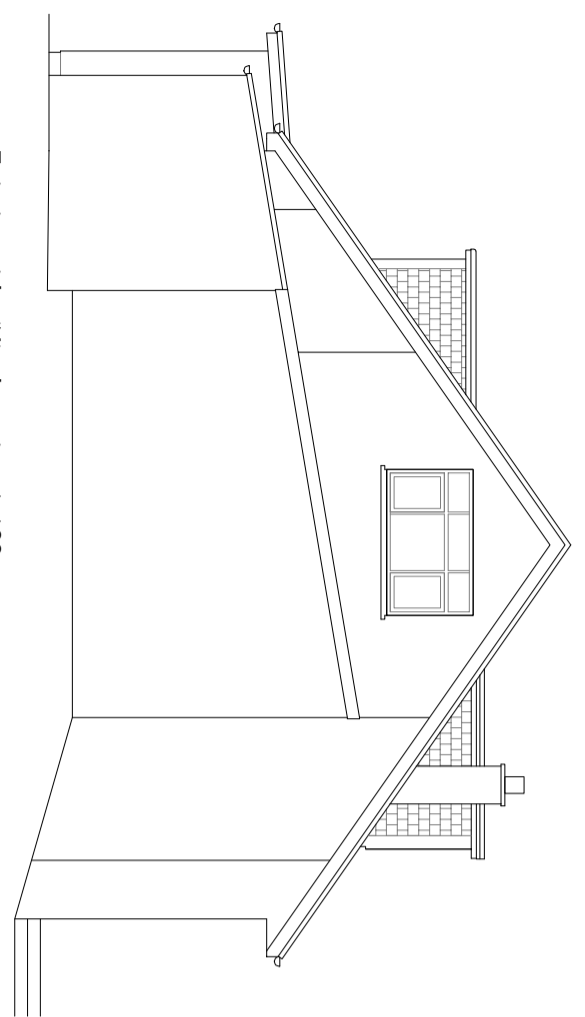

Existing side (N) elevation 1:100

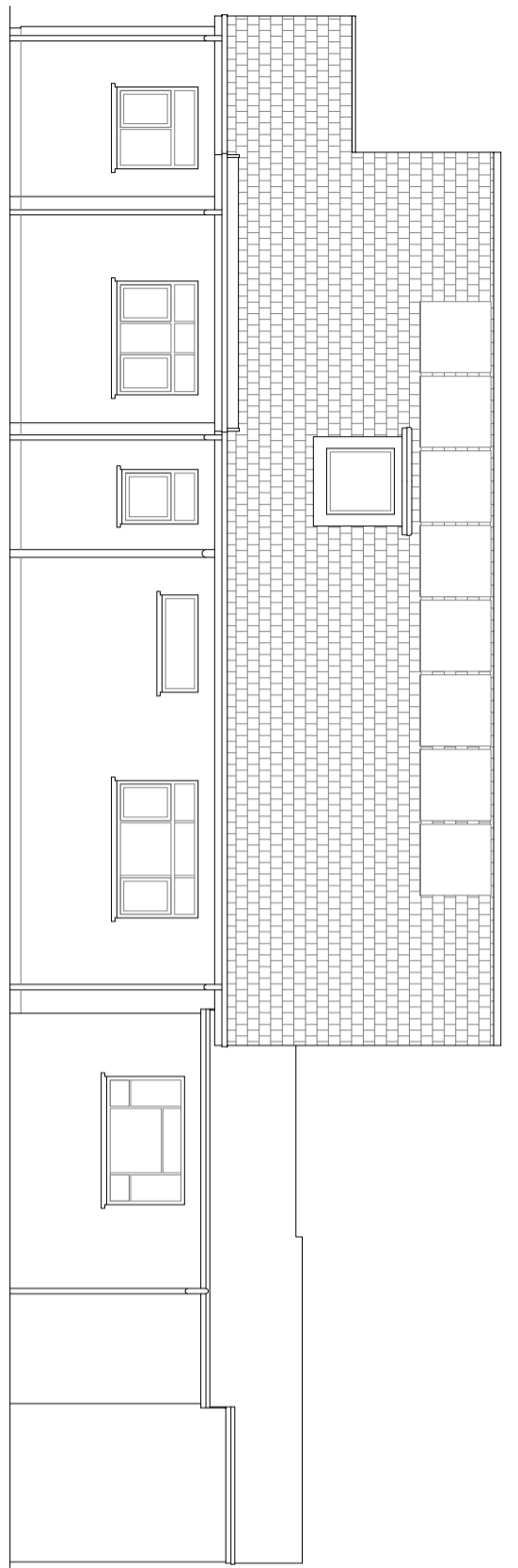

Existing rear (E) elevation 1:100

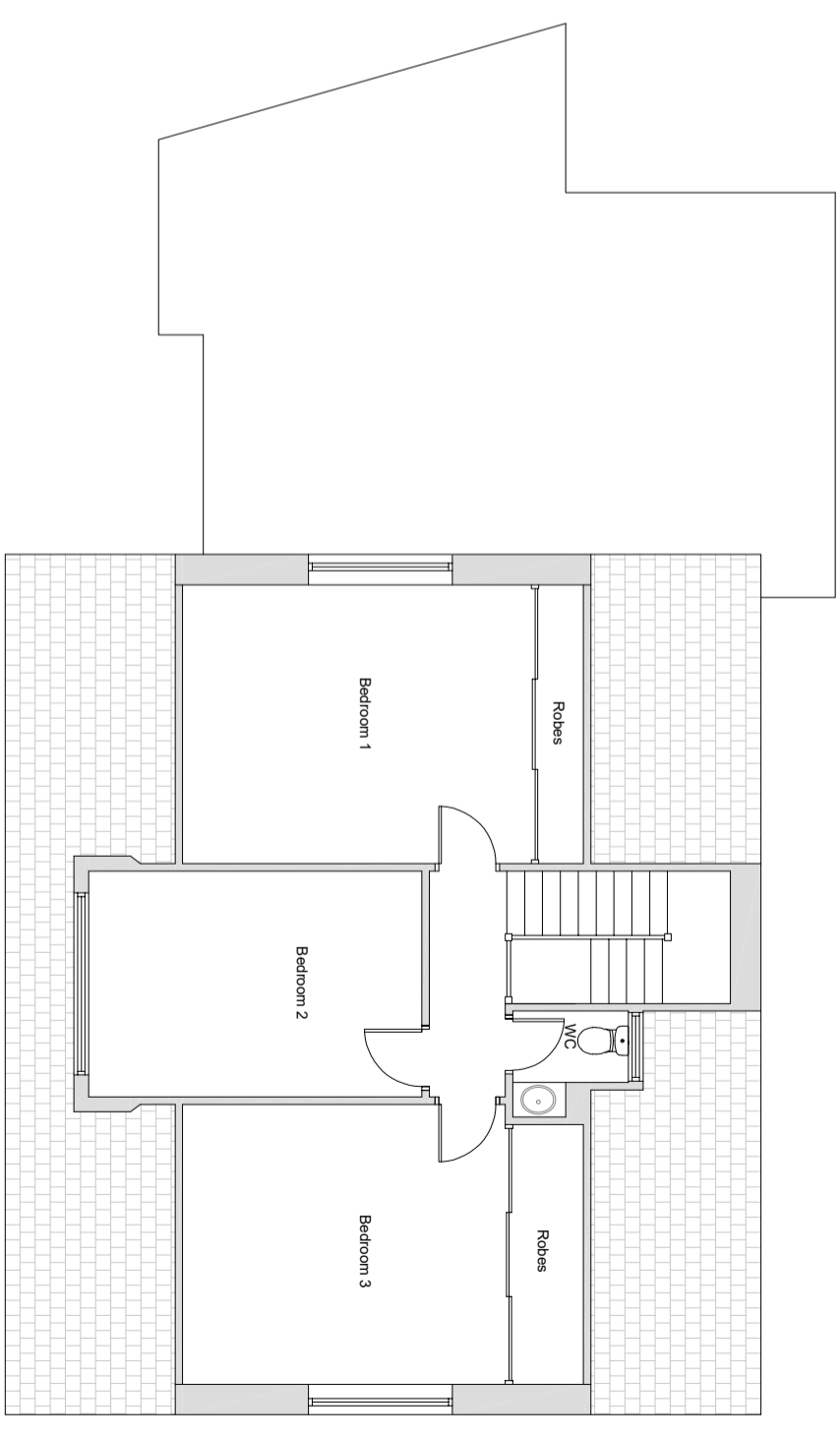

Existing first floor plan 1:100

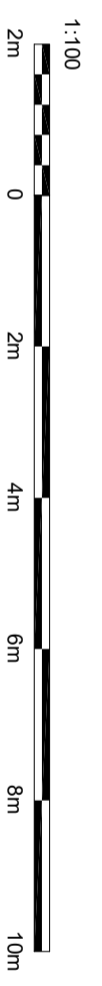

1:100

arc architectural services ltd.

† 0141 844 0039 e mail@arcarchitecture.com
www.arcarchitecture.com
25 Cortnaalaw Avenue, Glasgow, G33 1TE

Mr. & Mrs. Paul
58 Castleton Drive
Newton Mearns
G77 5LE

Proposed dormer to rear & internal alterations
Existing first floor plan and elevations

SCALE 1:100 DATE Jan '21 BY
DWG NO P-613-002 REV