

**NB: Ground Levels to remain unaltered and as existing**

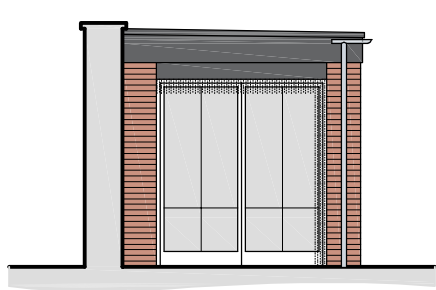

**West Elevation** (1:100)

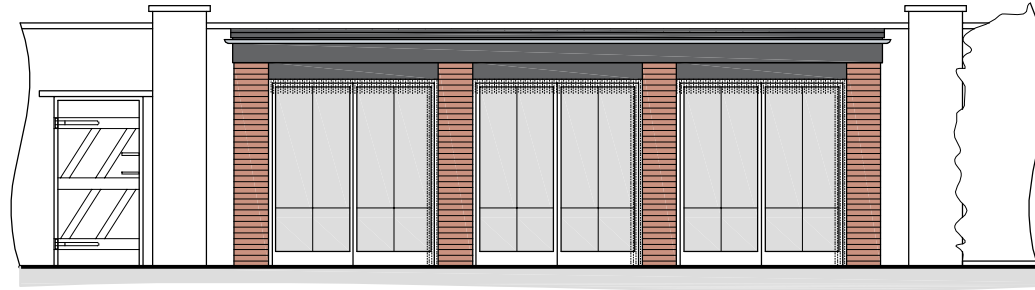

**South Elevation** (1:100)

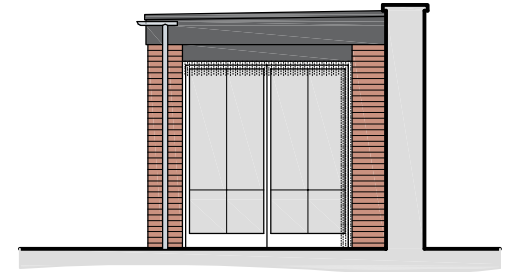

**East Elevation** (1:100)

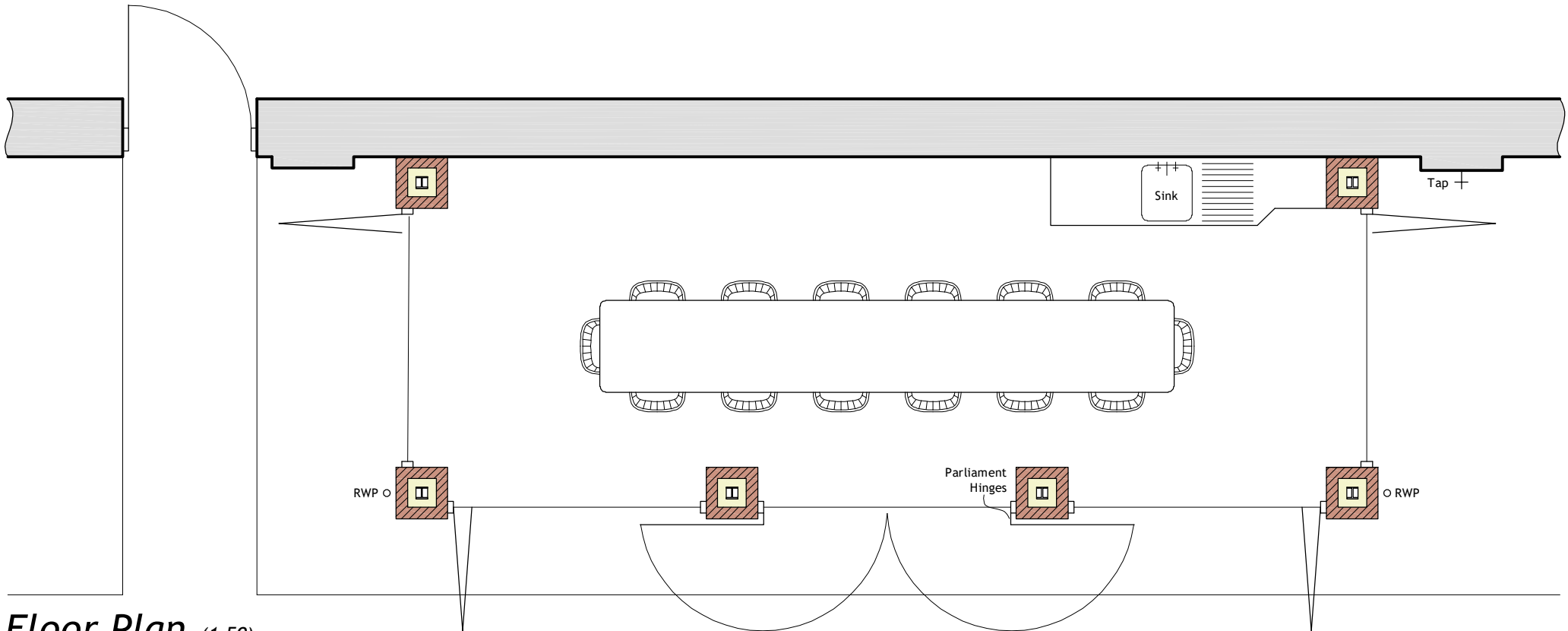

**Floor Plan** (1:50)

**MATERIALS:**

**Aluminium** (Anthracite, powder coated) - Bi-fold Doors, frames and glazed screen

**Brick** (red) - external face of walls in English-garden-wall bond

**Mortar** - 1:2:9 cement, lime & sand mix

**Zinc** (Natural coloured) - Roof, fascias, guttering and downpipes

|   |  |   |
|---|--|---|
| <b>RICHARD C.F. WAITE ARCHITECTS</b>  |  | Proposed garden room at Wallington Hall, Runcton Holme. |
| 34 • Bridge • Street • Kings Lynn • Norfolk • Tel: (01553) 772656   |  | <i>Proposed Garden Room</i>                             |
| This drawing is subject to amplification from further construction information. Any discrepancy found on drawing to be notified to Architect immediately. All foundations to be modified to suit ground conditions & structural requirements after site investigation by others. No dimensions or sizes to be scaled from this drawing. All sizes or dimensions to be checked before construction. This drawing is copyright & must not be copied without consent. Richard C F Waite Architects is a Trading Name of Waite & Wallage Architects Ltd |  | Paper Size: A4  |
|   |  | Drawn: DJPW   |
|   |  | Date: 02.12.20  |
|   |  | <b>3/323/4D</b>   |