

CONCORD HOUSE

Threapwood Road
Manchester M22 0EY

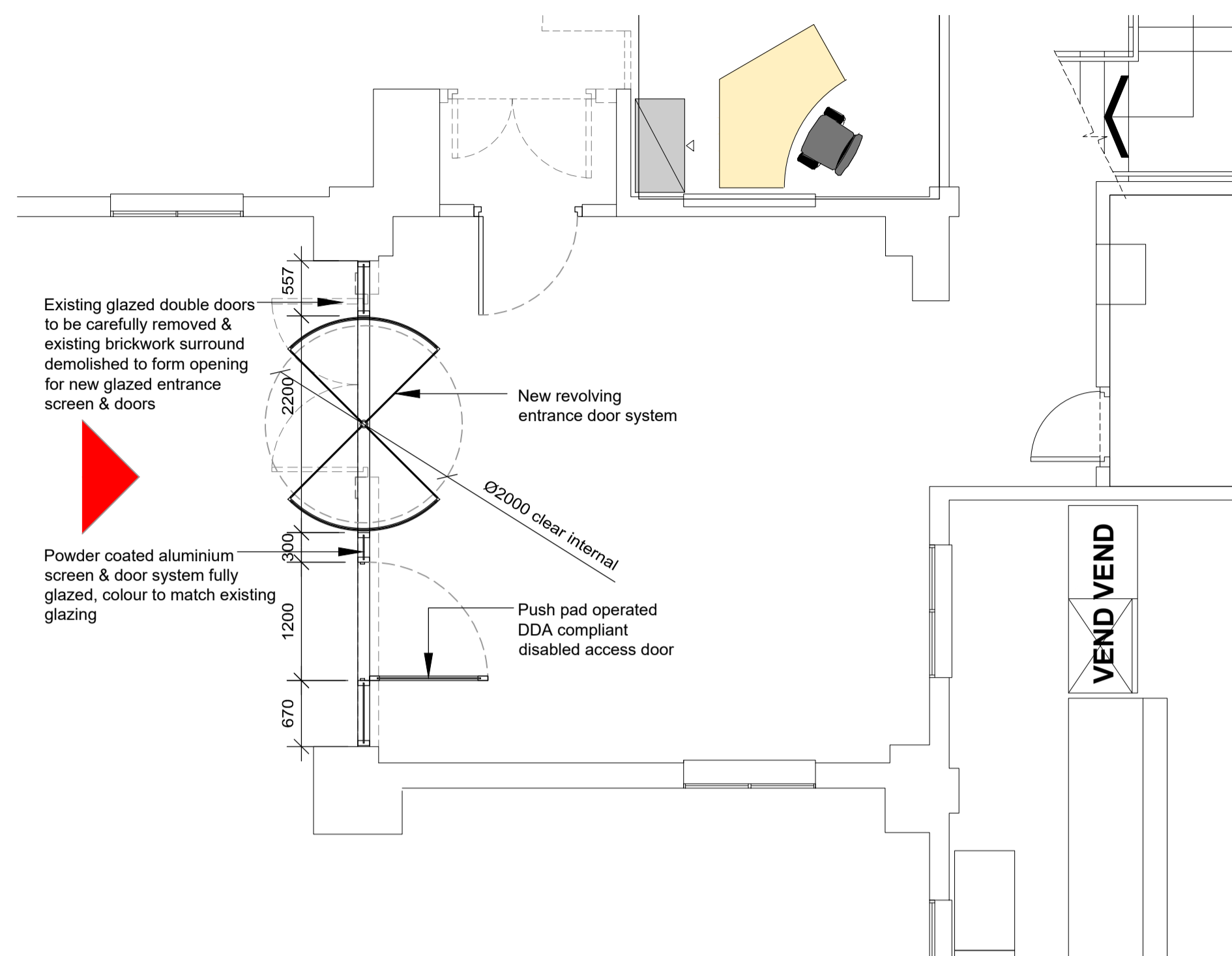

PROPOSED REAR ENTRANCE GROUND FLOOR PLAN
SCALE 1 to 50.

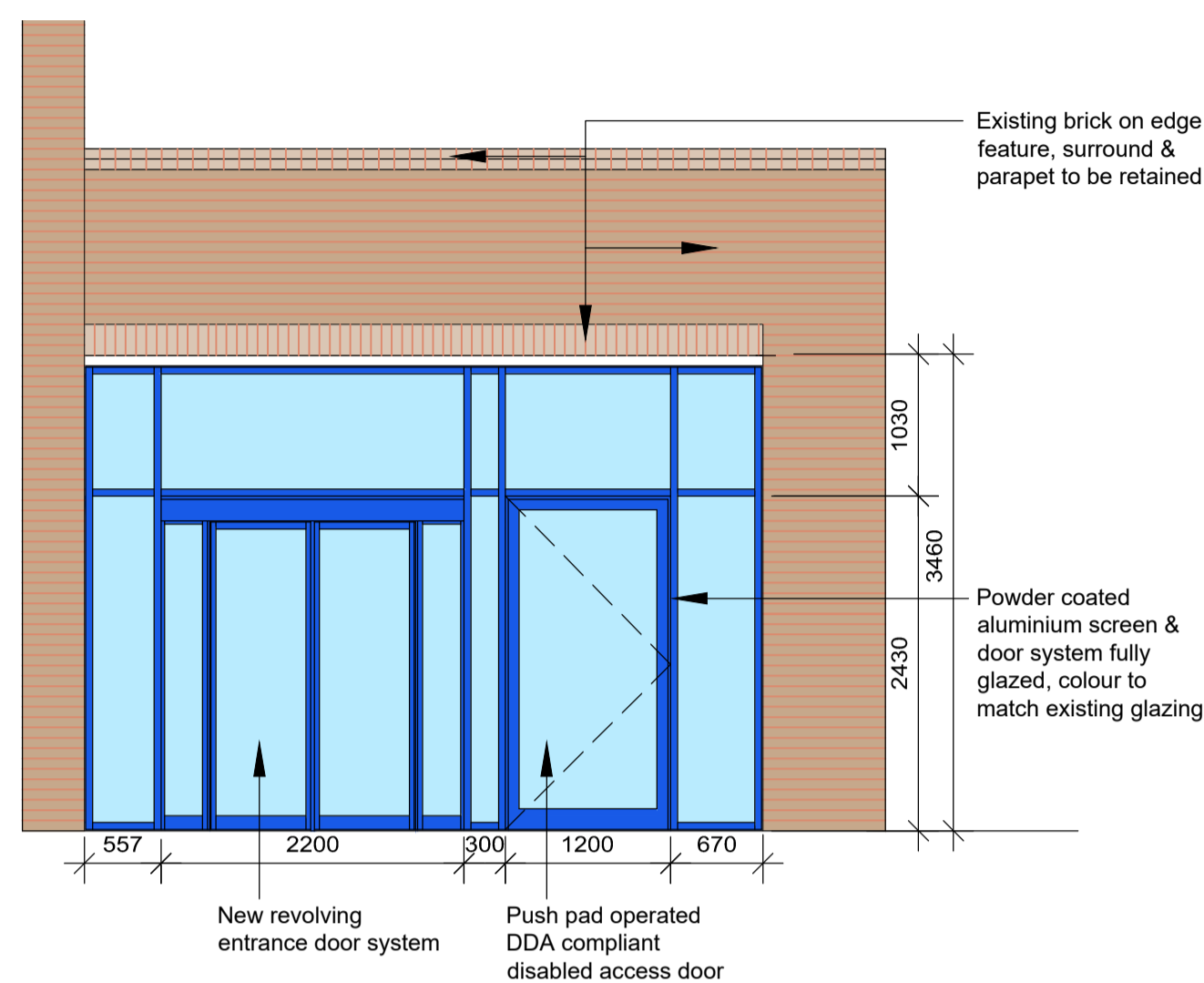

PROPOSED REAR ENTRANCE DOOR ELEVATION B
SCALE 1 to 50

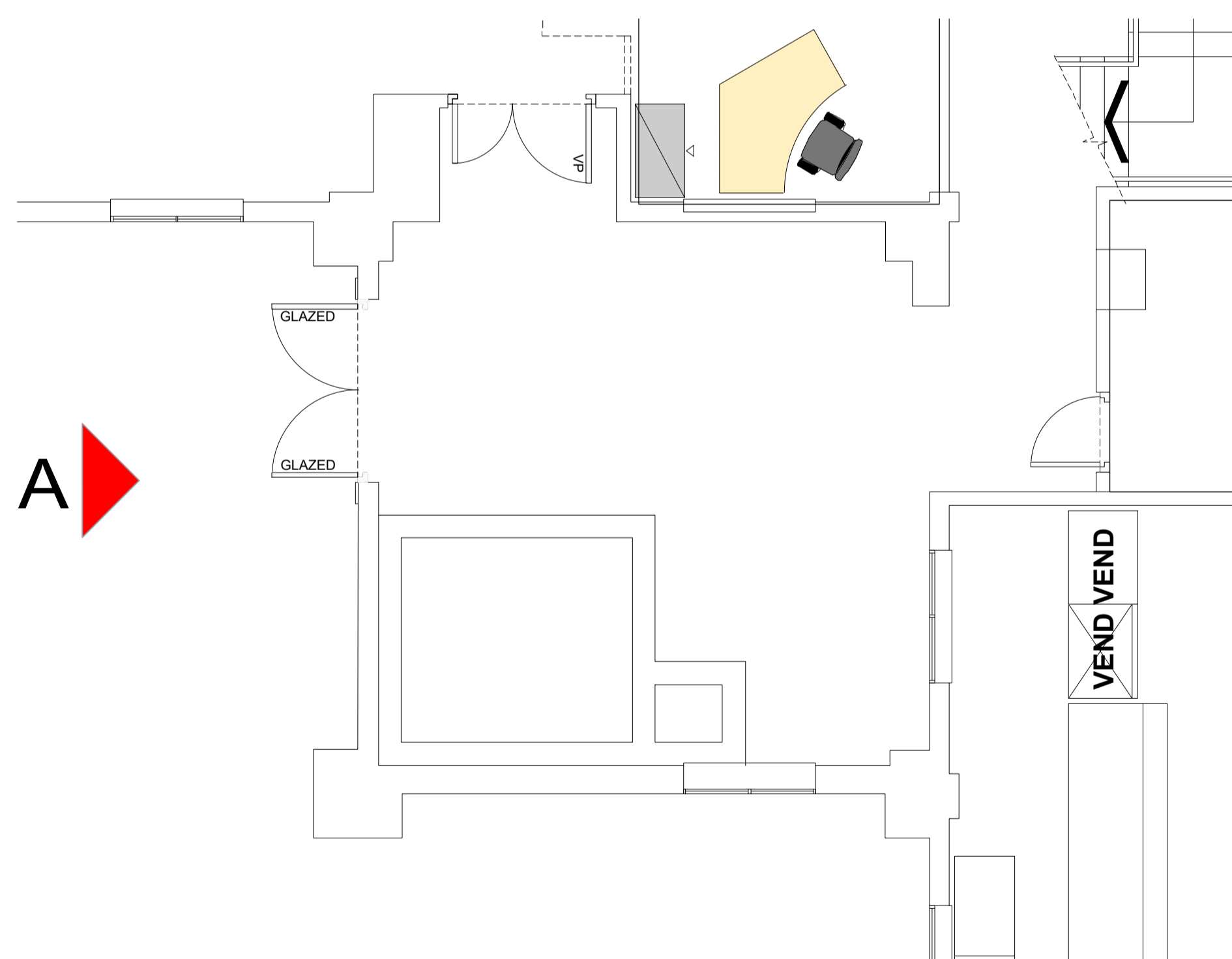
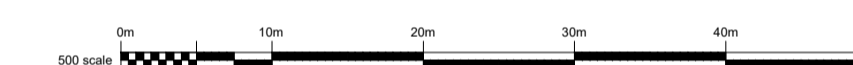
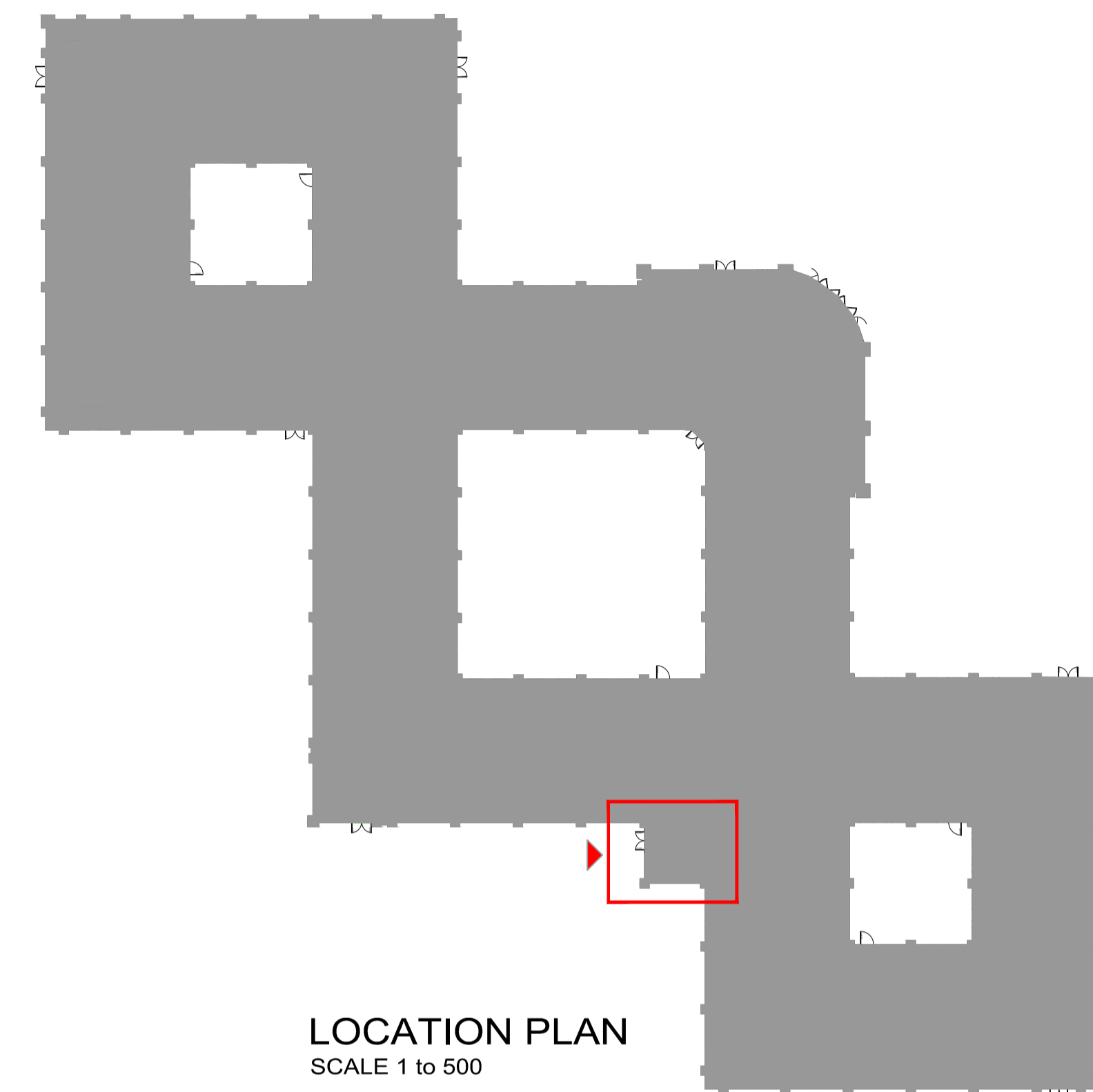
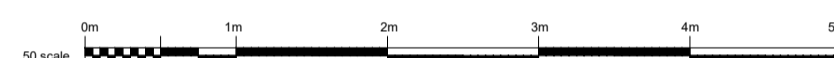

EXISTING REAR ENTRANCE GROUND FLOOR PLAN
SCALE 1 to 50.

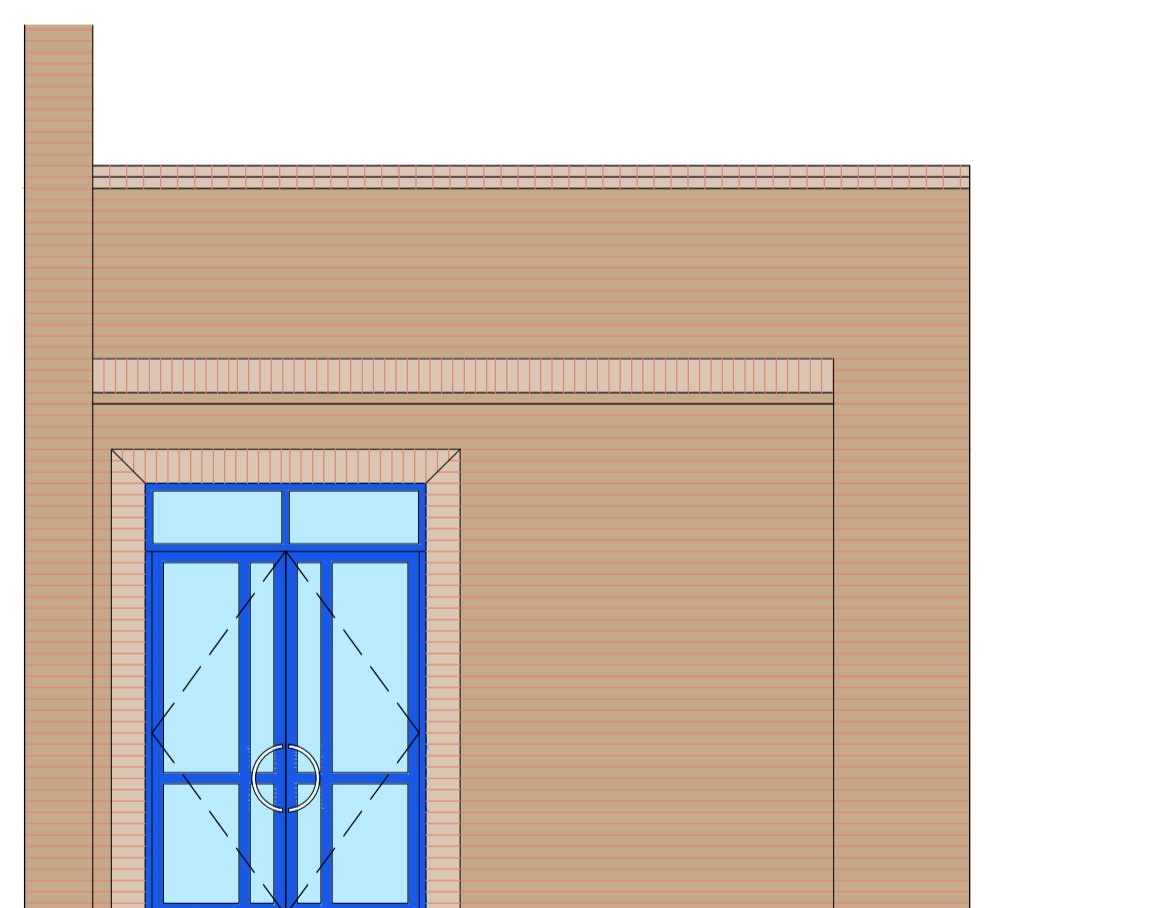

EXISTING REAR ENTRANCE DOOR ELEVATION A
SCALE 1 to 50



EXISTING REAR ENTRANCE

CLIENT

ACCIO | END TO END EXPERTISE
CONSULT & CONSTRUCT

GENERAL NOTES
All drawings are subject to full site survey. All dimensions are to be checked on site.



| REV. | DESCRIPTION | DATE | INITIALS |
|------|-------------|------|----------|
| | | | |

ISSUE **PLANNING**

CHQ ARCHITECTS

CHQ Architects Ltd.
The Mallings, 44 Whitehorse Street,
Baldoak, Hertfordshire SG7 6QQ

Telephone: (01462) 895110
Email: design@chq-architects.co.uk
www.chq-architects.co.uk

PROJECT

Virgin Media
Concord House
Threapwood Road
Manchester M22 0EY

| DRAWING | |
|--|---------------|
| Existing & Proposed Rear Entrance Door Details | |
| DATE | February 2021 |
| DRAWN | JW |
| SCALE | 1:50@A1 |
| CHECKED | |
| 15998-CHQ-ZZZ-GF-DR--PL02 | |