



Vernolds Common

PROJECT: Retrospective Application Holiday Let, No.35 Vernolds Common	STATUS: PLANNING
CLIENT: Mr. & Mrs. Miles	SCALE @ A3: 1:1250
DRAWING: Location Plan	REVISION: 01 _ D



RIBA Chartered Practice

BEECH HOUSE
SHREWSBURY BUSINESS PARK
SHREWSBURY
SHROPSHIRE
SY2 6FG

TEL: 01743 271697
shrewsbury@berrys.uk.com
www.berrys.uk.com

ORIGINATING OFFICE:

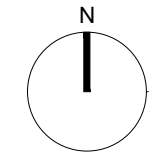
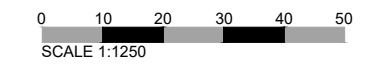

DO NOT SCALE THIS DOCUMENT - USE FIGURED DIMENSIONS ONLY
ALL DIMENSIONS MUST BE CHECKED ON SITE PRIOR TO COMMENCEMENT OF ANY RELATED WORKS.

THIS DOCUMENT IS COPYRIGHT OF THE ORIGINATOR, IT MUST NOT BE ALTERED, REPRODUCED OR DISTRIBUTED WITHOUT PRIOR CONSENT.

THIS DOCUMENT MUST BE READ IN CONJUNCTION WITH ALL SUPPORTING DOCUMENTS PRODUCED BY THE ORIGINATOR AND OTHER PROJECT DISCIPLINES.

OS MAPPING OBTAINED FROM PROMAP LICENCE No. 100022432
REPRODUCED BY BERRYS UNDER OS LICENCE No. 100003668

**Site Area
50m2**

A	Parking added	04.01.21	AW
B	Address amended	01.02.21	AW
C	Address amended	03.02.21	AW
D	Red line amended	18.02.21	AW

DISCLAIMER NOTES: REV DESCRIPTION DATE BY CHKD