

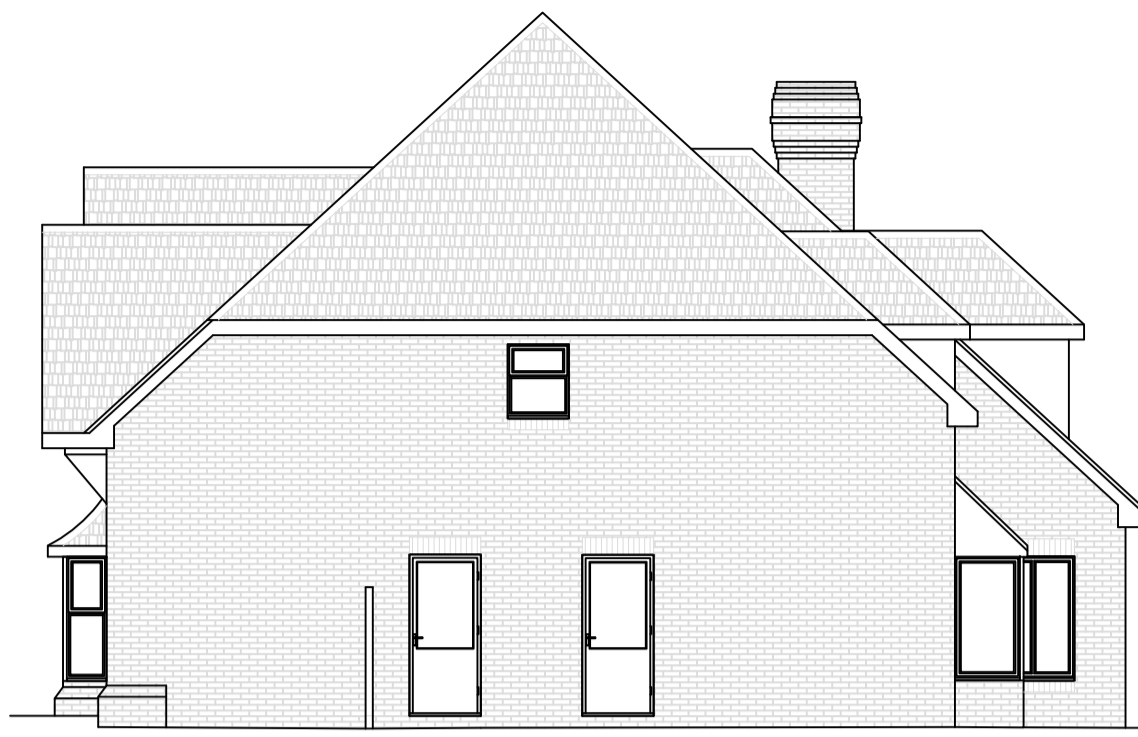

EXISTING FRONT ELEVATION



EXISTING SIDE ELEVATION



EXISTING REAR ELEVATION

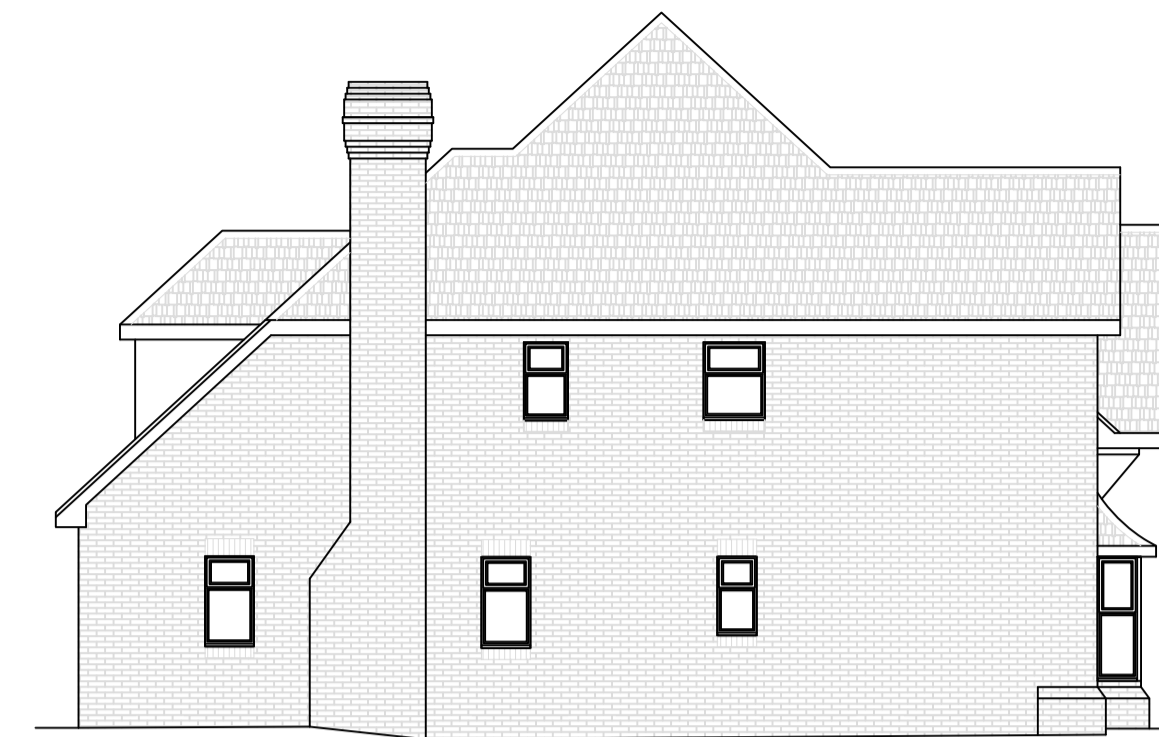

EXISTING SIDE ELEVATION

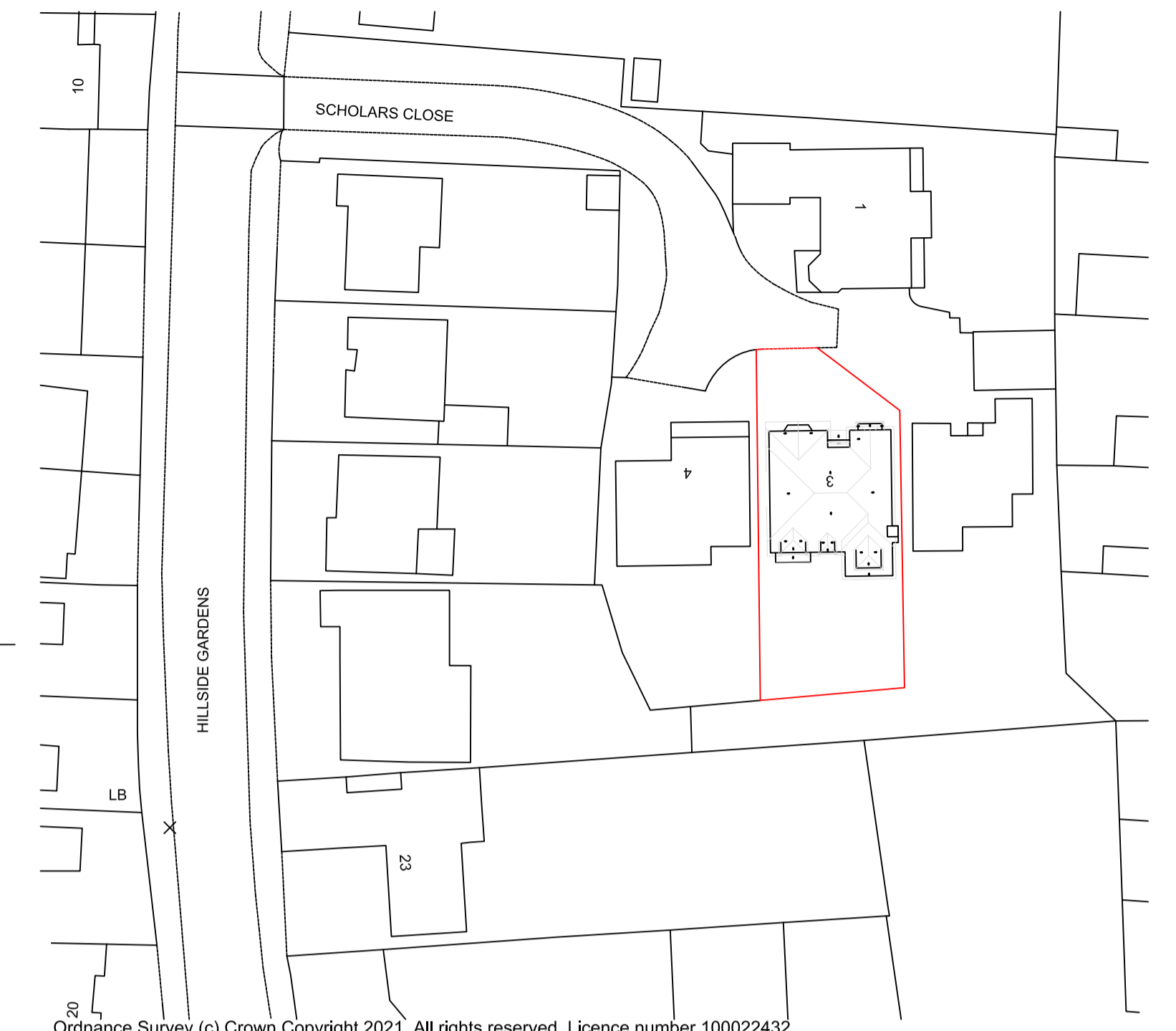

EXISTING BLOCK PLAN 1:500



EXISTING FRONT ELEVATION



EXISTING REAR ELEVATION

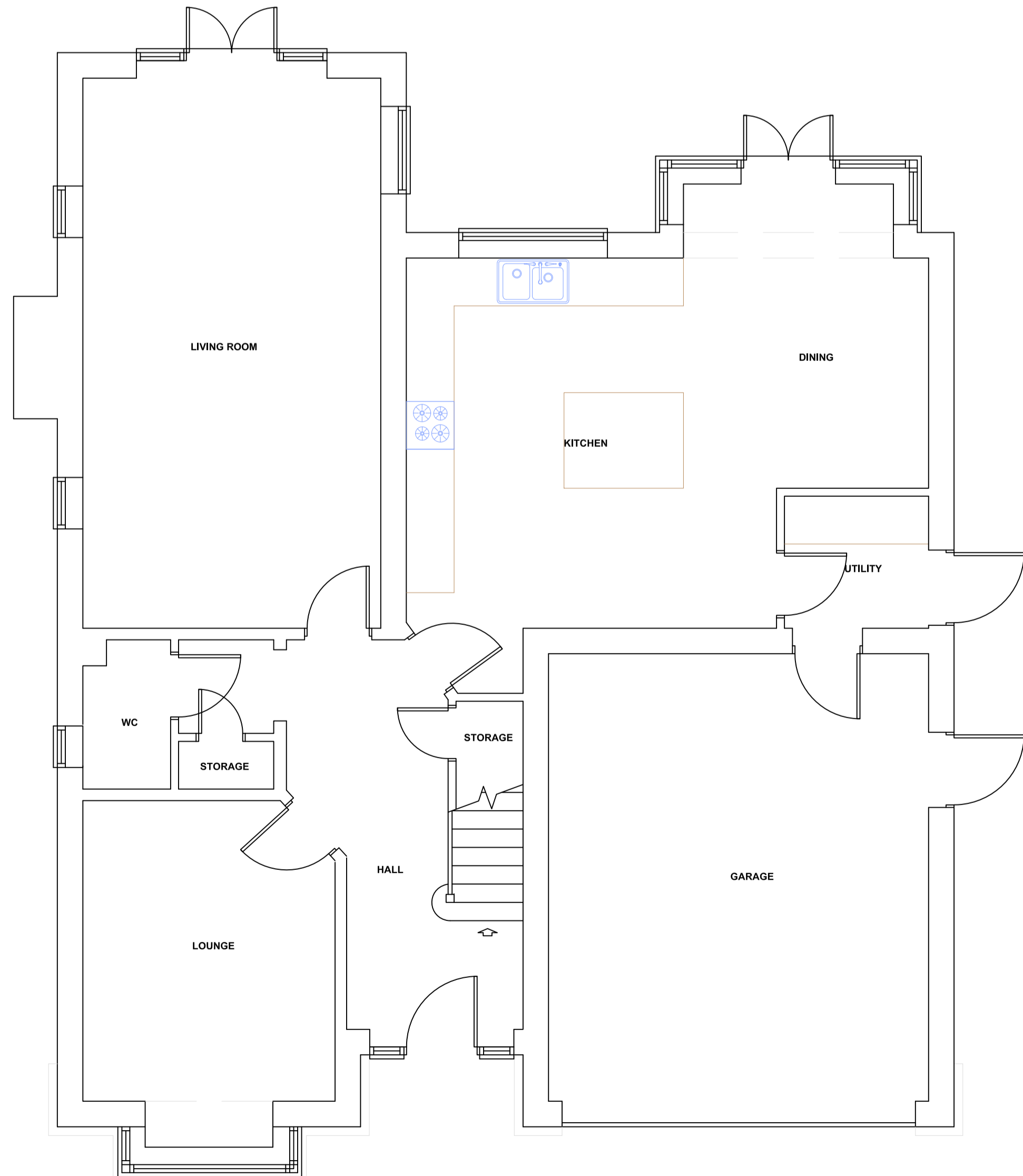

EXISTING GROUND FLOOR PLAN

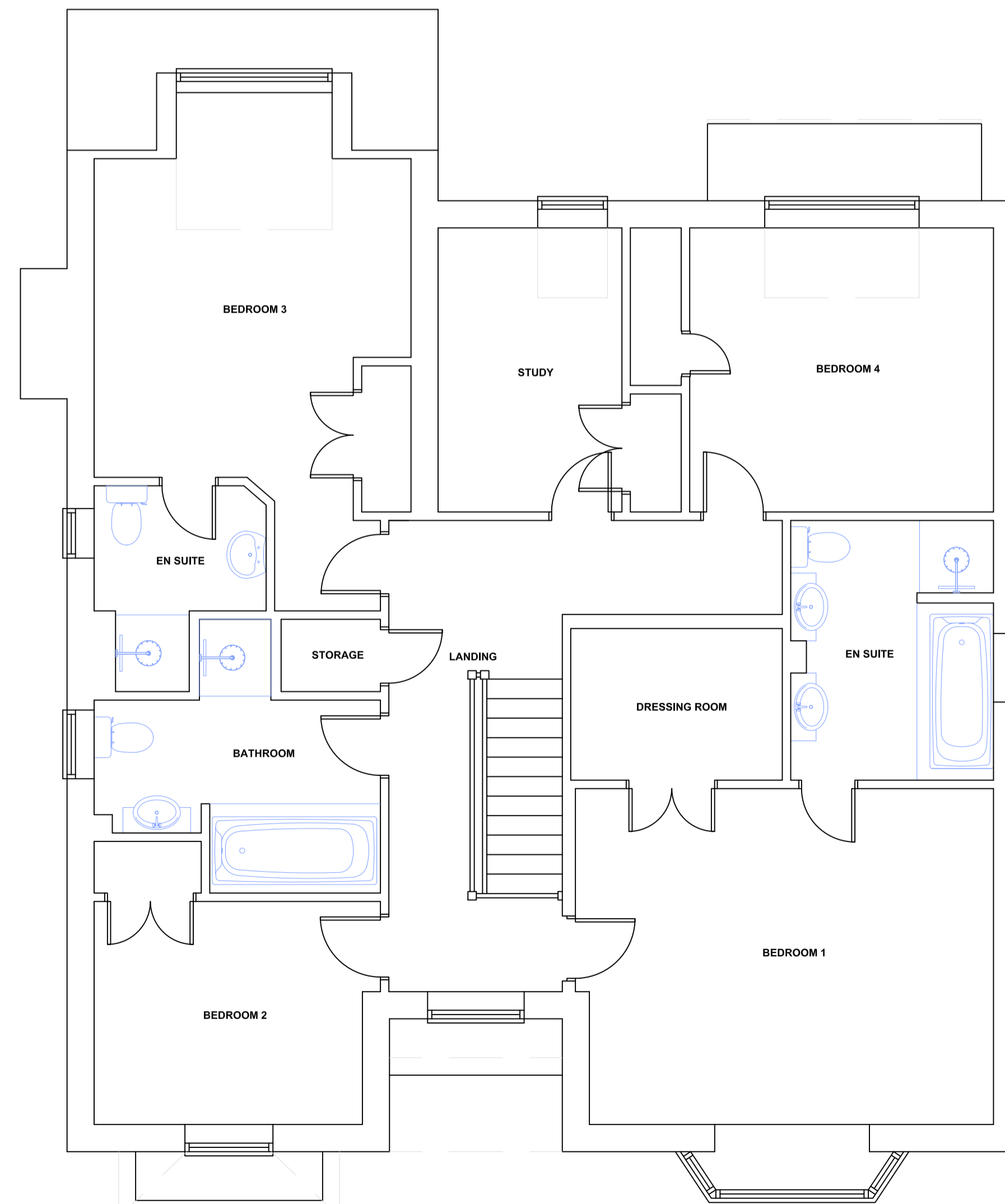

EXISTING FIRST FLOOR PLAN

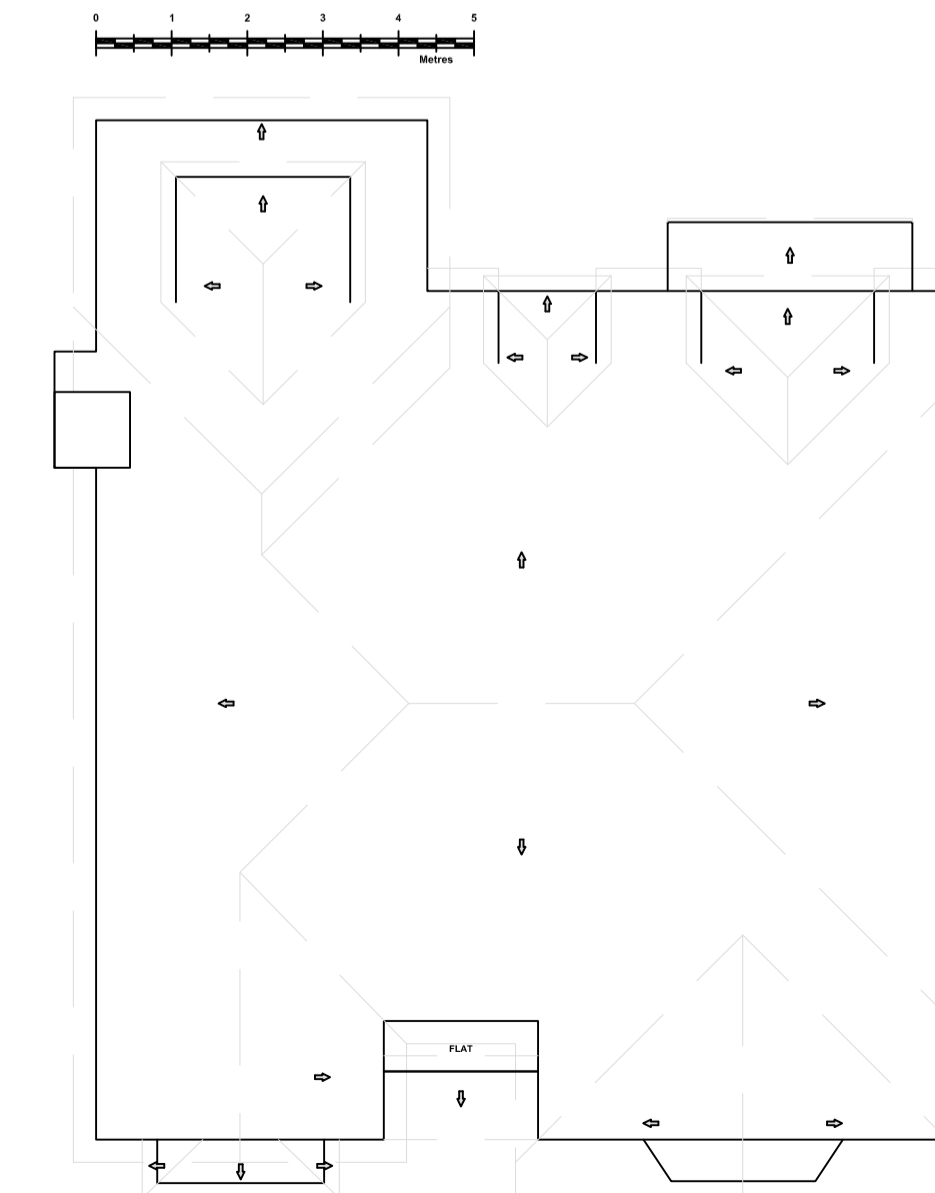

EXISTING ROOF PLAN

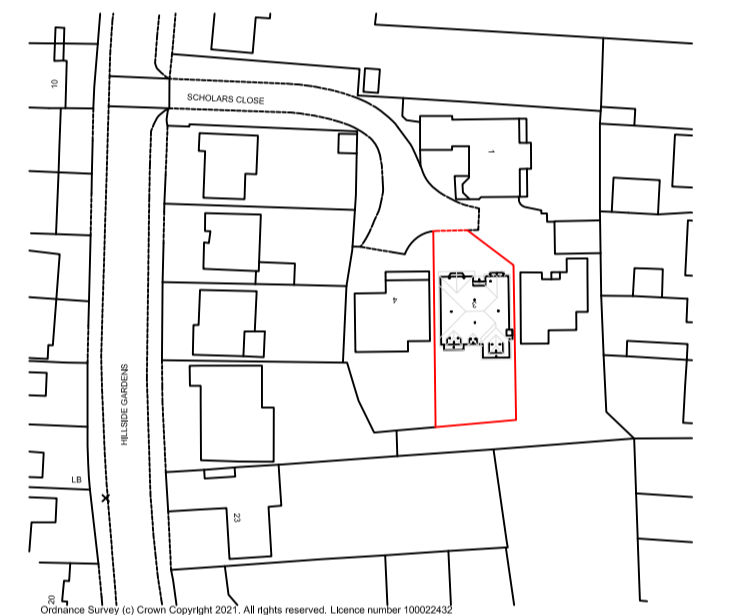

EXISTING LOCATION PLAN 1:1250

Revision	Description	Date

TOWN AND COUNTRY PLANNING LTD
 (020) 8441 4947
 13 Evelyn Road, Cockfosters, Hertfordshire EN4 9JT
 e-mail: martin@tcppltd.net

Project
 3 Scholars Close,
 Barnet,
 Herts. EN5 2NB

Client
 Mrs S. Pattison

Existing Plans & Elevations

Drawing No.
 2020-1450/1

Scale 1:50, 1:100 **Drawn By:** M.P.M

Sheet Size A1 **Date** 18 Jan 2021

IMPORTANT NOTICE
 Copyright. Drawing to be used in conjunction with specification and structural engineers notes. All dimensions to be checked on site prior to commencement of work, differences between drawings, and between drawings and specification or structural engineers details to be referred immediately to Town and Country Planning Ltd. Work should only be undertaken from local authority approved drawings. Commencement of any work on site prior to gaining the necessary planning and/or building control approvals is entirely at the client's own risk. We strongly recommend you agree the boundary lines of the property before any work commences on site. It is the responsibility of the builder and the property owner to be in agreement with the definition of these lines.