

**NOTES**

- ① Bay Trees: see SD 204-04 for detail
- ② outdoor table: supplied by pret
- ③ Pret outdoor seating: wicker chairs - see detail circular tables - 600mm dia. dark walnut table tops with chrome edging - see detail ref: SD-203 item: 203-02 & 203-03

note: external furniture to be brought into store outside of trading hours

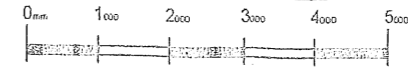

THIS DRAWING IS NOT TO BE SCALED  
 Figured dimensions only to be used. This drawing is subject to and protected by the provision of the copyright acts. Any discrepancies or queries to be notified immediately. All dimensions to be verified on site.  
 © PRET A MANGER (EUROPE) LTD 2004

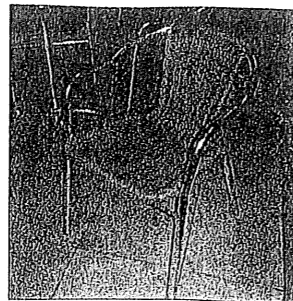
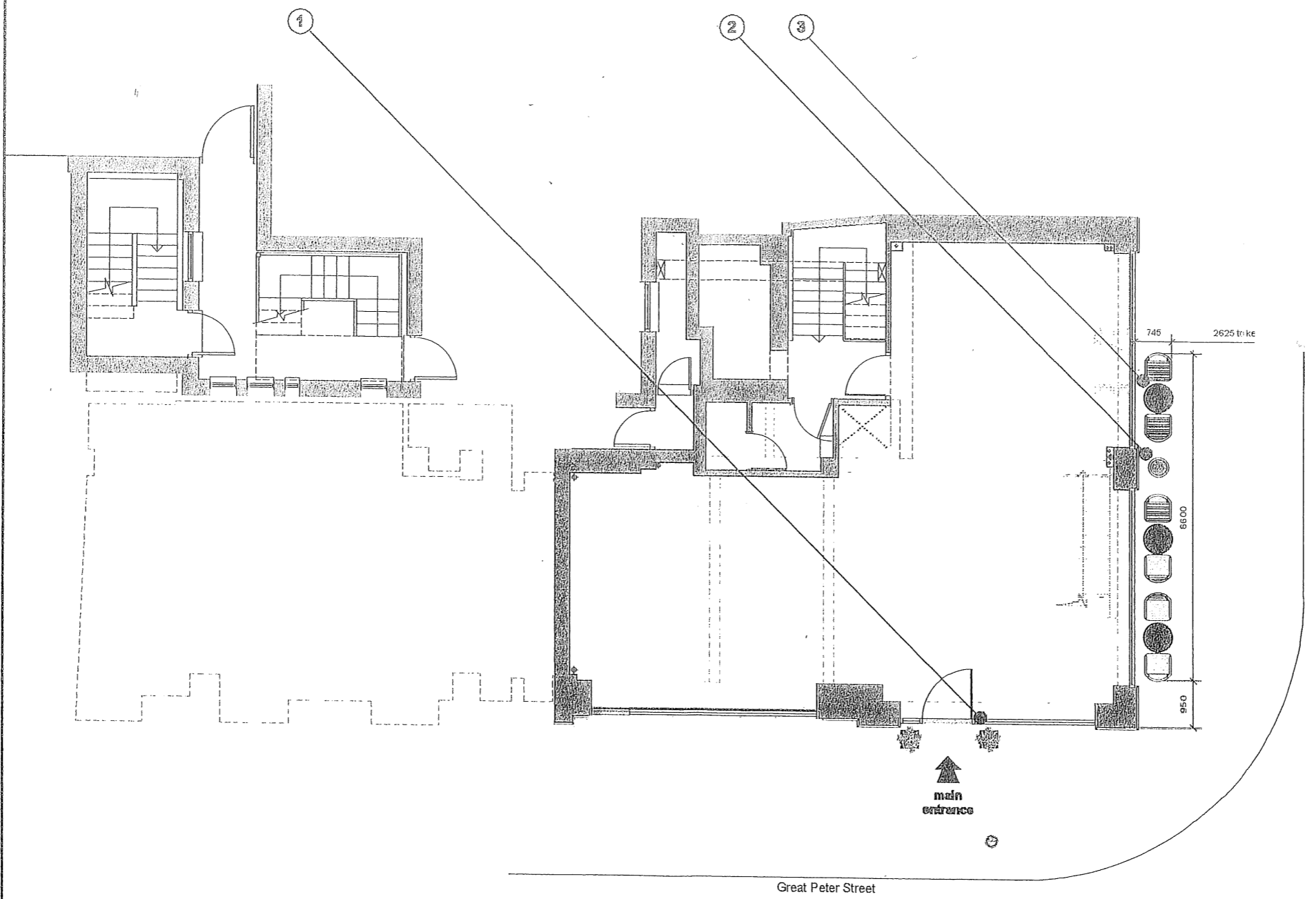

**exterior chair:**  
aluminium and honey weave cafe chair

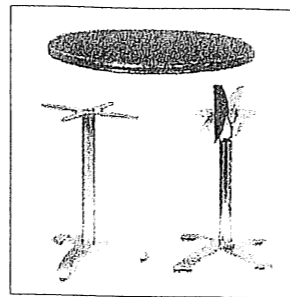

**exterior table:**  
600mm dia walnut table top with chrome edging with chrome 'cross' base (folding option available)

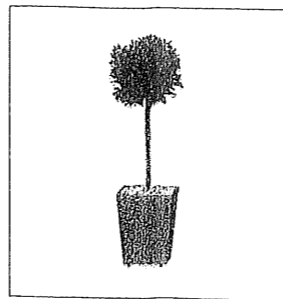

**exterior planting:**  
standard bay tree in stainless steel finished planter

**AS BUILT**

Revision	Date	By	Description

★ **PRET A MANGER** ★

Project:  
**47-49 GREAT PETER STREET  
LONDON, SW1**

Title:  
**Proposed External Seating**

Drawn By: MC    Checked: LW    Scale: 1:50 (A1) / 1:100 (A3)    Drawn Date: 29/01/08    Revised Date:

Drawing No: **173-598-02**    Sheet No: 1    Revision: 1

**ONE2CLIMATE**  
 commercial house  
 22-24 clovenstone road  
 northon  
 wimbor  
 W4 6QU  
 T 020 8277 2627  
 F 020 8277 2627