

PROPOSED FLOOR PLAN

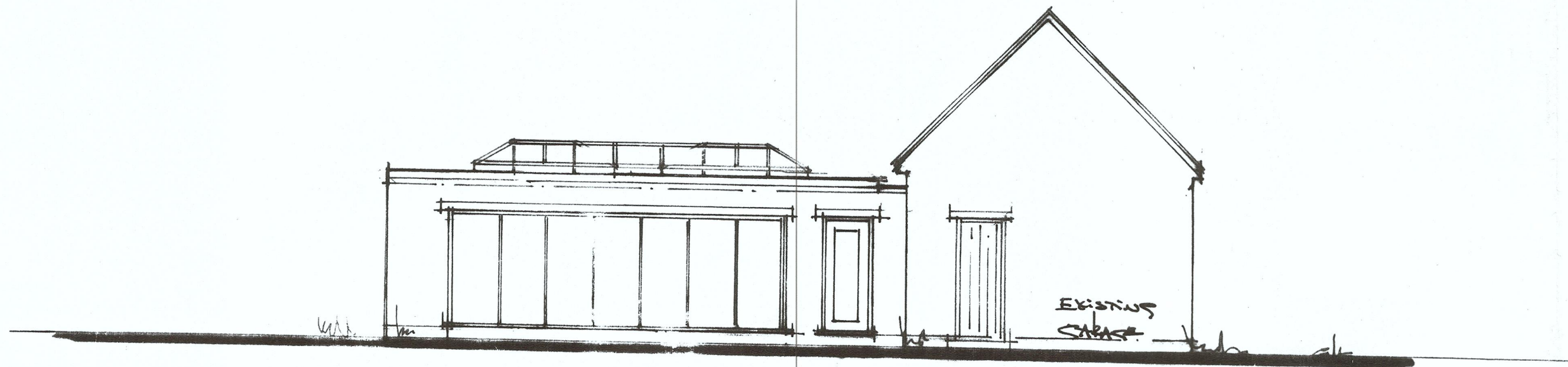

PROPOSED WEST ELEVATION

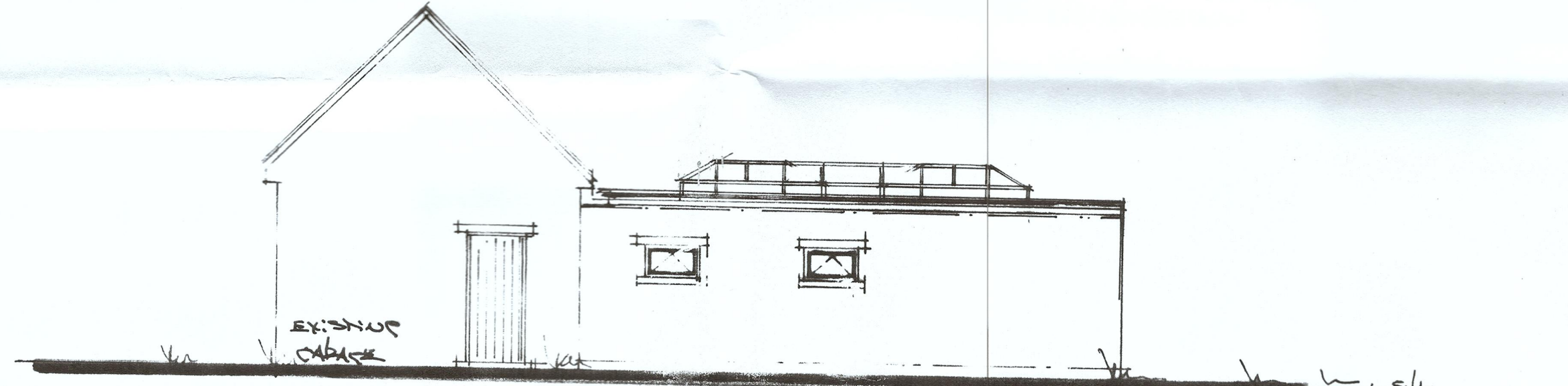

PROPOSED EAST ELEVATION

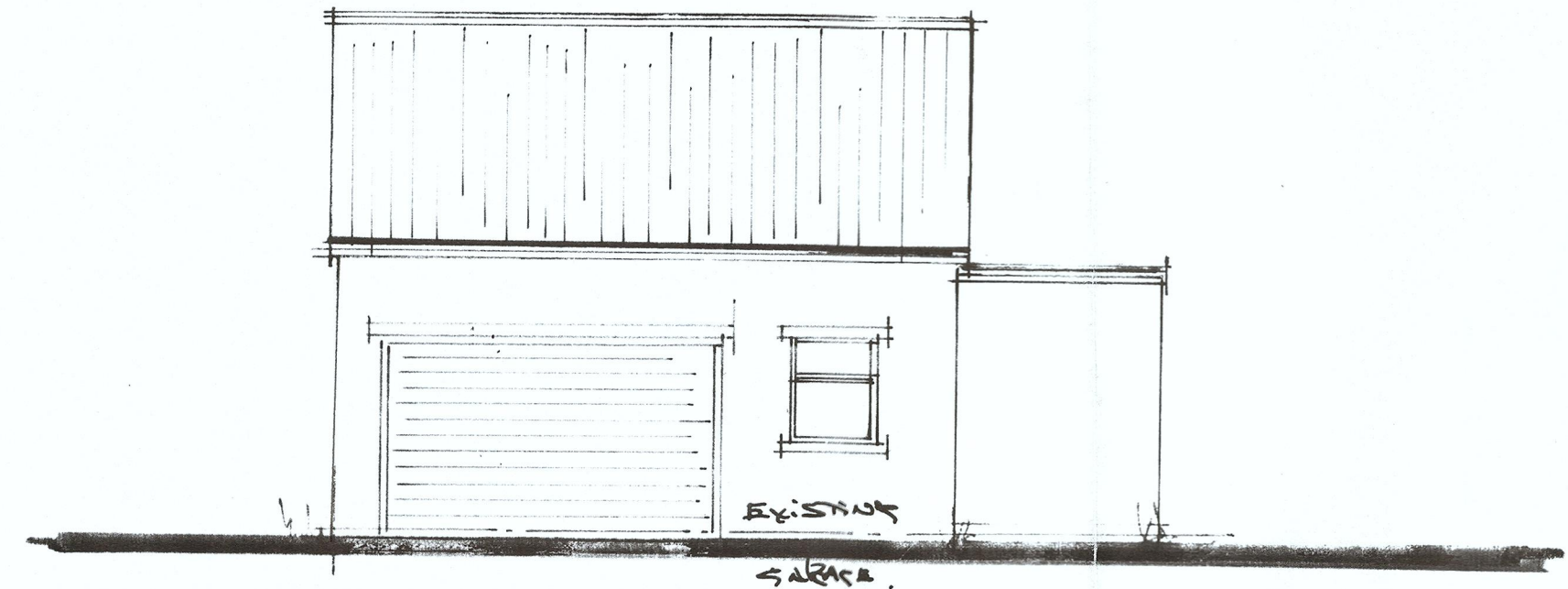

PROPOSED SOUTH ELEVATION

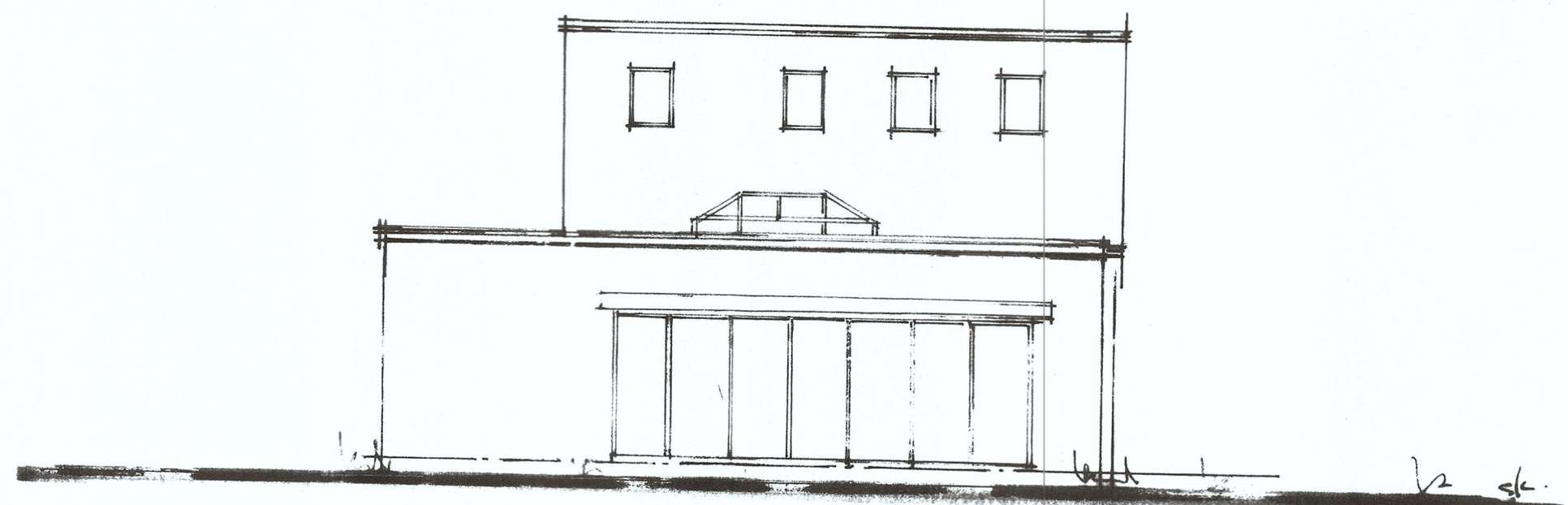

PROPOSED NORTH ELEVATION

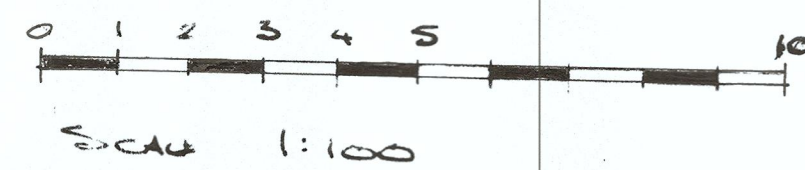

* Revision F.
ADDED DETAILS OF ELEVATIONS
TO EXISTING GARAGE.

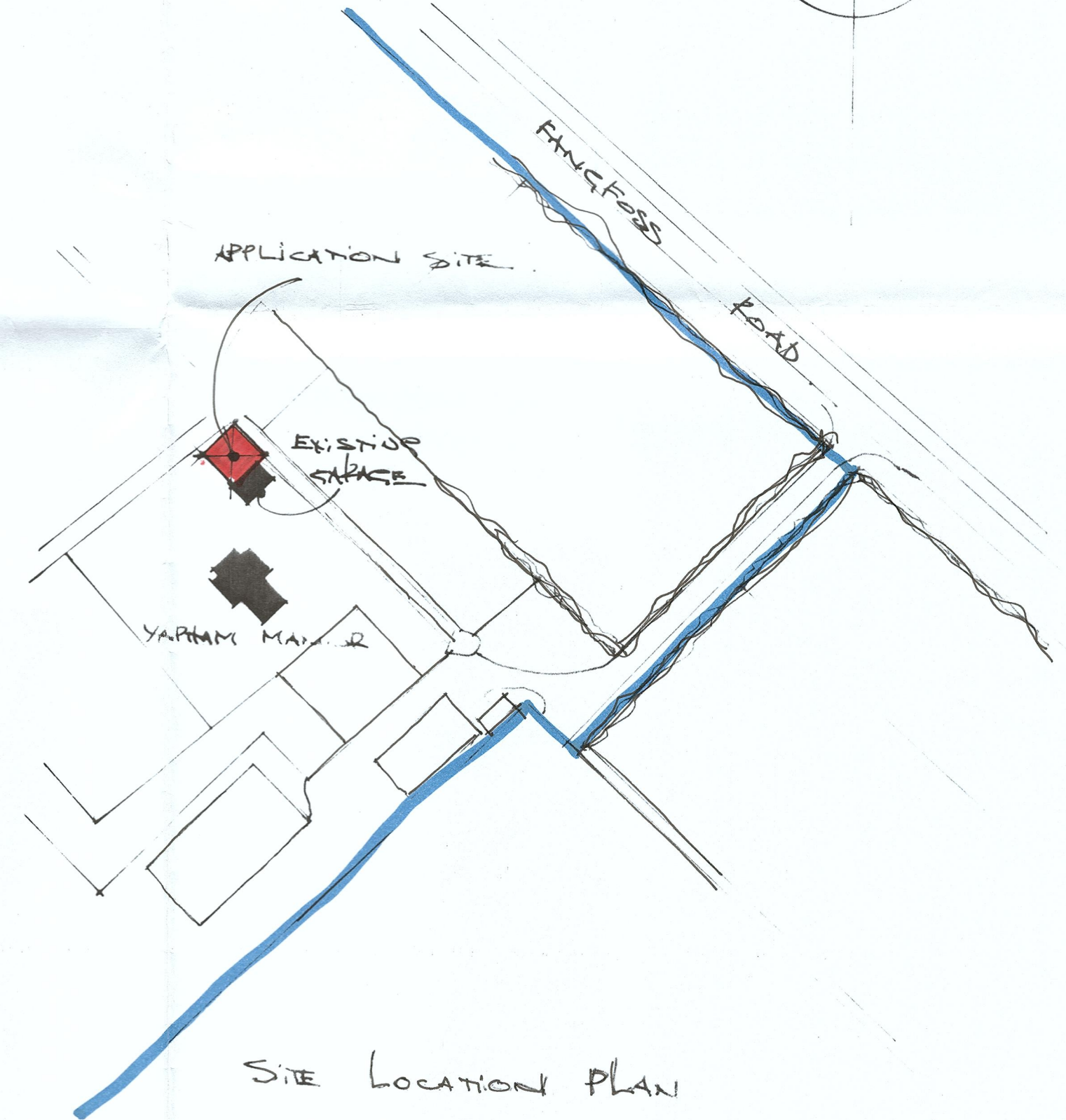
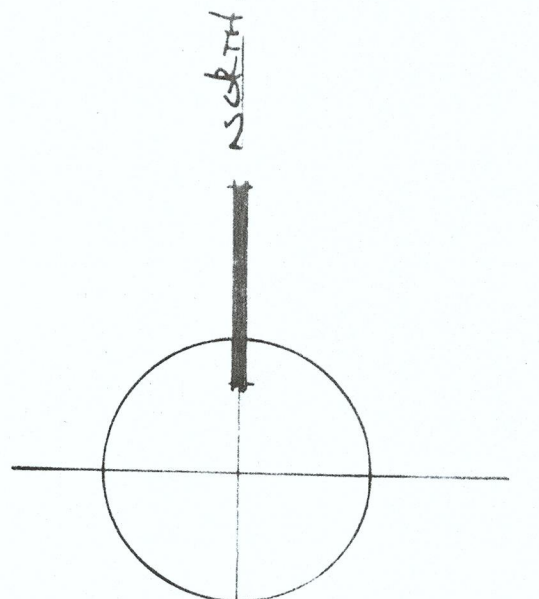

SITE LOCATION PLAN

P & ER
DEVELOPMENT CONTROL
REC'D 13 JAN 2021
CHEQUE ENCLOSED

Proposal: Proposed leisure/therapy suite including indoor pool and ancillary changing/shower rooms, sauna and steam room.
Location- The Stables, Fangfoss Road, Yapham Mill, East Yorkshire YO42 1PB
Scales: floor plans and elevations 1:100 and site plan 1:1250
DATE: June 2020
DRAWING NO: PB/20/42 Drawing no.1 rev F.
Plan B Planning & Design Consultant
12 Chestnut Drive
HOLME ON SPALDING MOOR
Nr York
YO43 4HW
Tel: 01430 860632 Mob: 07814009227