

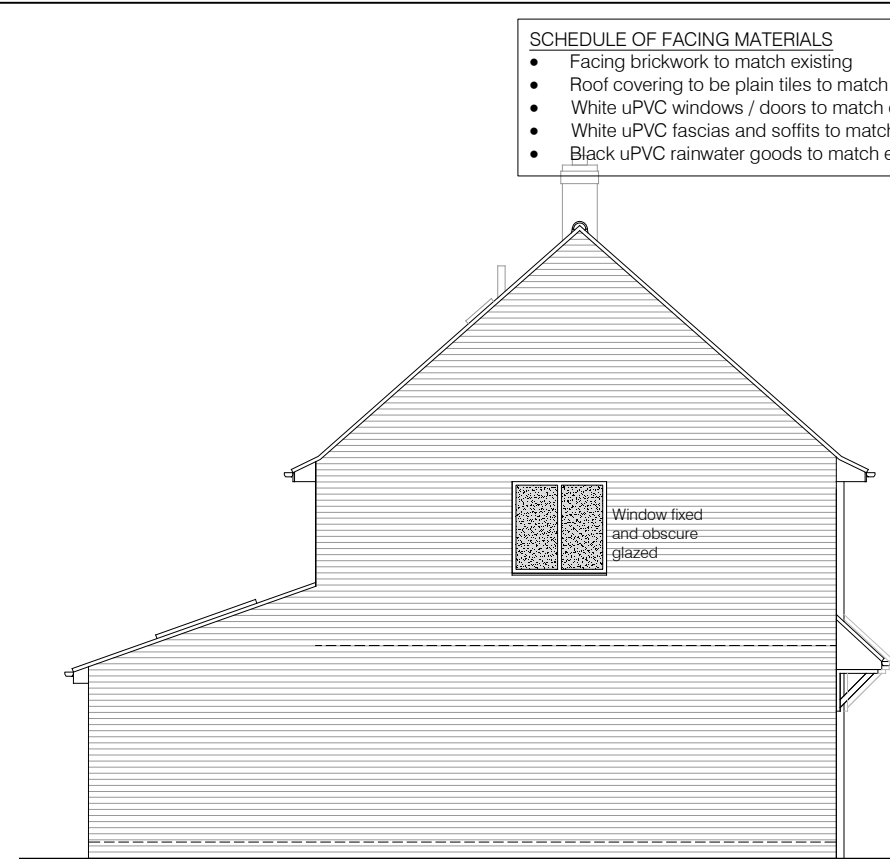

Proposed South (Front) Elevation

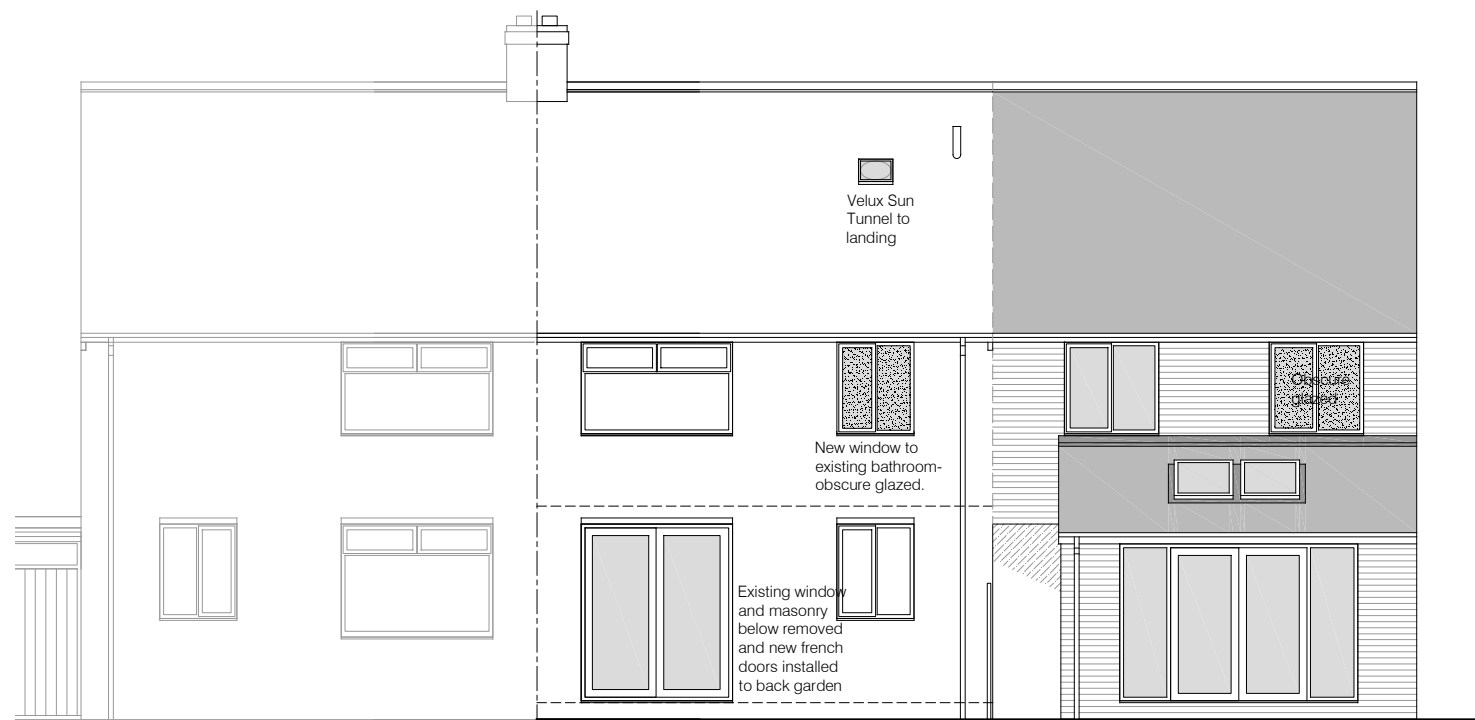

Proposed West (Side) Elevation



Proposed North (Rear) Elevation

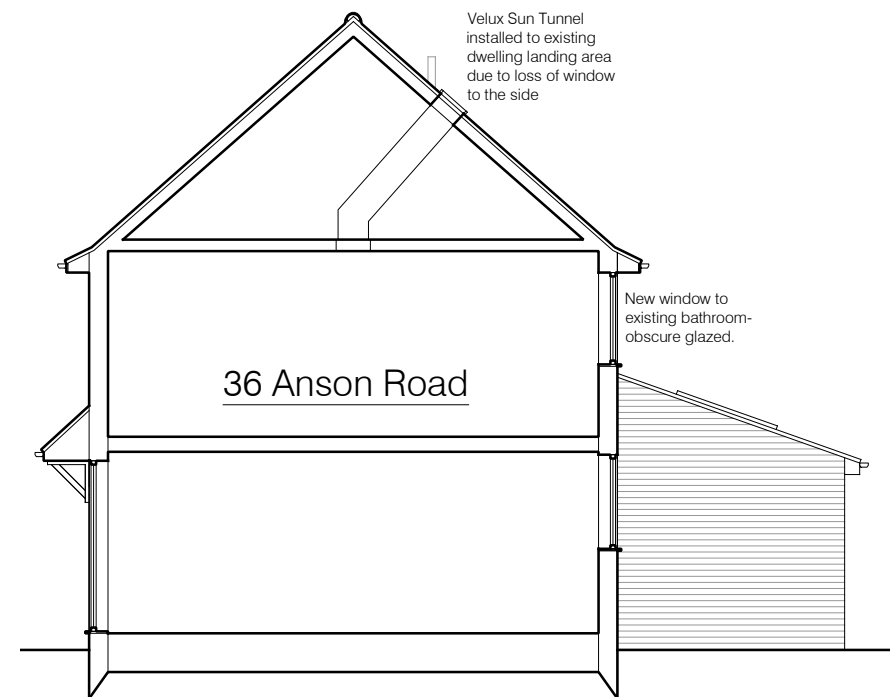

Proposed East (Side) Sectional Elevation Cutting through No. 36

- SCHEDULE OF FACING MATERIALS**
- Facing brickwork to match existing
 - Roof covering to be plain tiles to match existing
 - White uPVC windows / doors to match existing
 - White uPVC fascias and soffits to match existing
 - Black uPVC rainwater goods to match existing

Notes

All dimensions must be checked on site and not scaled from this drawing, any discrepancies to be reported

The Contractor shall make a survey of the site and shall be responsible for obtaining all dimensions and levels necessary for the proper construction of works as indicated.

Please note that this drawing is COPYRIGHT and shall not be used or copied for purposes un-authorised by Innovation Architecture Ltd.

Ordinance Survey - 100059706

Client

PICKERING

Job Title

PROPOSED NEW DWELLING

36 ANSON ROAD, HULL, HU9 4SN

Drawing Title

PROPOSED ELEVATIONS

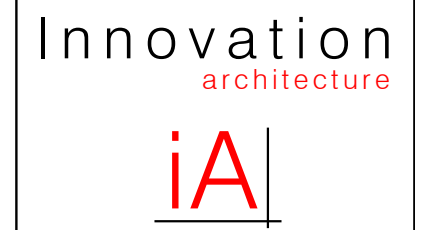

Innovation Architecture Ltd
110 Beverley Road, Hessle, East Yorkshire, HU13 9BU
t: 01482 650215
e: info@ia1.co.uk
w: www.innovation-architecture.co.uk

Revisions	Date	Description	DR	CH
A	01.12.20	Revised for client	RL	
B	08.12.20	Revised for planning	JG	

Status

PLANNING

Scale A3 - 1:100 **Date** 27/11/20

Drawn By RL **Checked** **Approved**

Drawing No. 645/03 **Rev** B

