

**Copyright** This drawing is the property of Maylands Consulting. Its copyright and design content is reserved by them and the drawing is issued on the condition that it is not copied, reproduced, retained or disclosed to any other unauthorised person, either wholly or in part without the consent in writing of Maylands Consulting. Do not scale this drawing.

Verify all dimensions on site before commencing any work or preparing any shop drawings. All dimensions are in mm unless otherwise stated. Report any alterations or omissions to the Architect. This drawing incorporates information from other professions. Maylands Consulting cannot accept responsibility for the integrity or accuracy of such information. Any clarification and/or additions that are required appertaining to such information should be sought from the relevant party or their appointed representative.

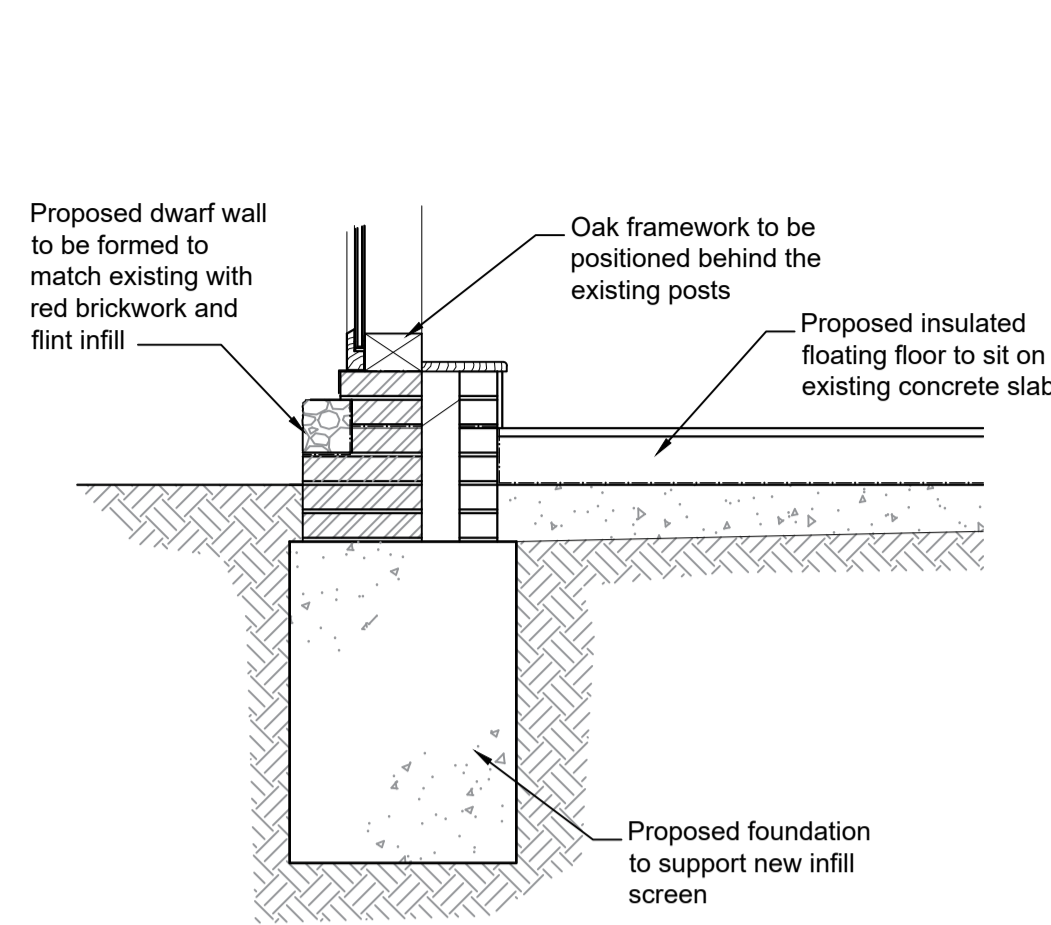

**Typical Section Through New Screen**  
scale 1:20 @ A1

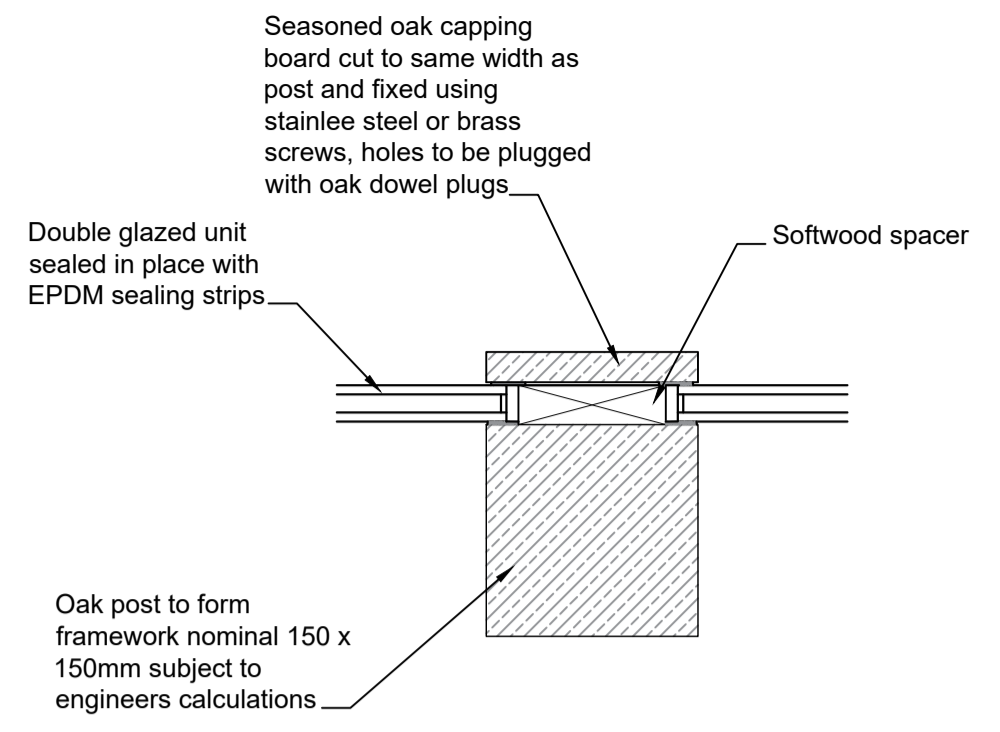

**Direct Glazed Detail**  
scale 1:5 @ A1

External  
Internal

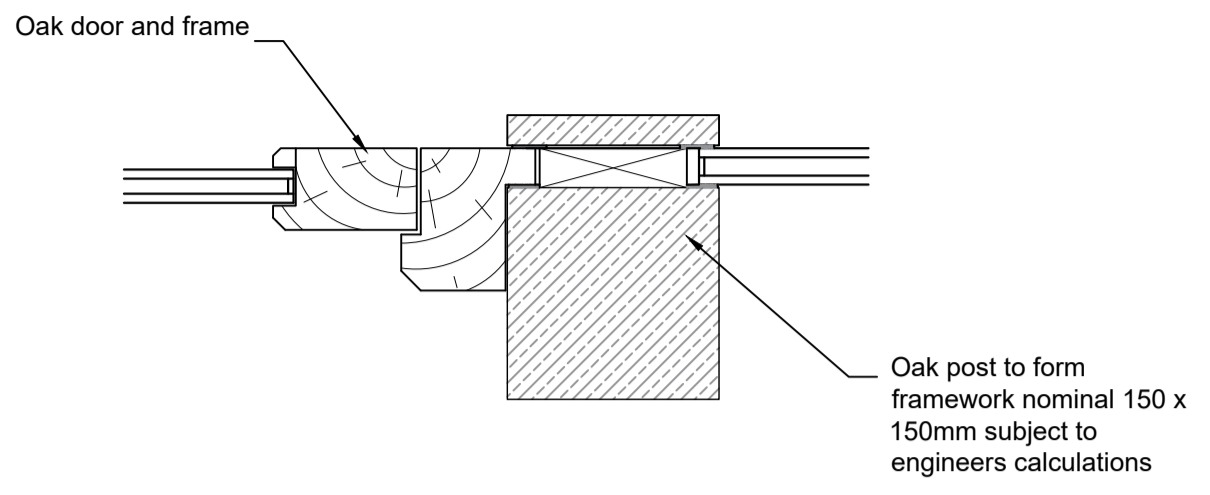

**Direct Glazed Detail and Door Jamb Detail**  
scale 1:5 @ A1

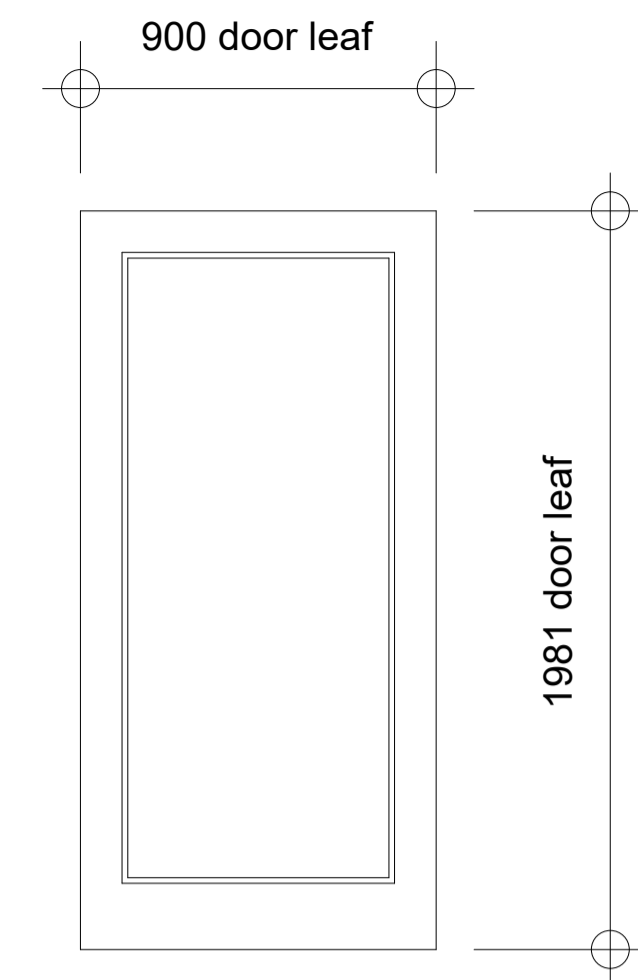

**Door Detail**  
scale 1:20 @ A1

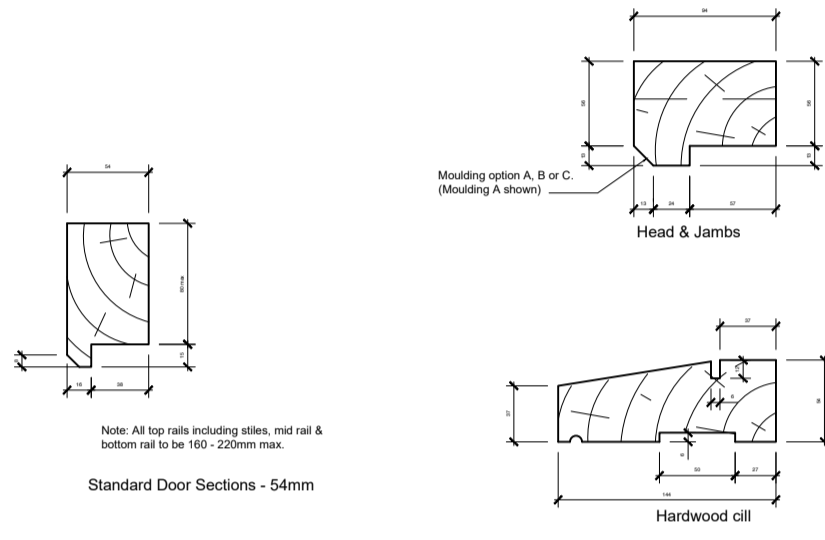

**Door Sections**  
scale 1:5 @ A1

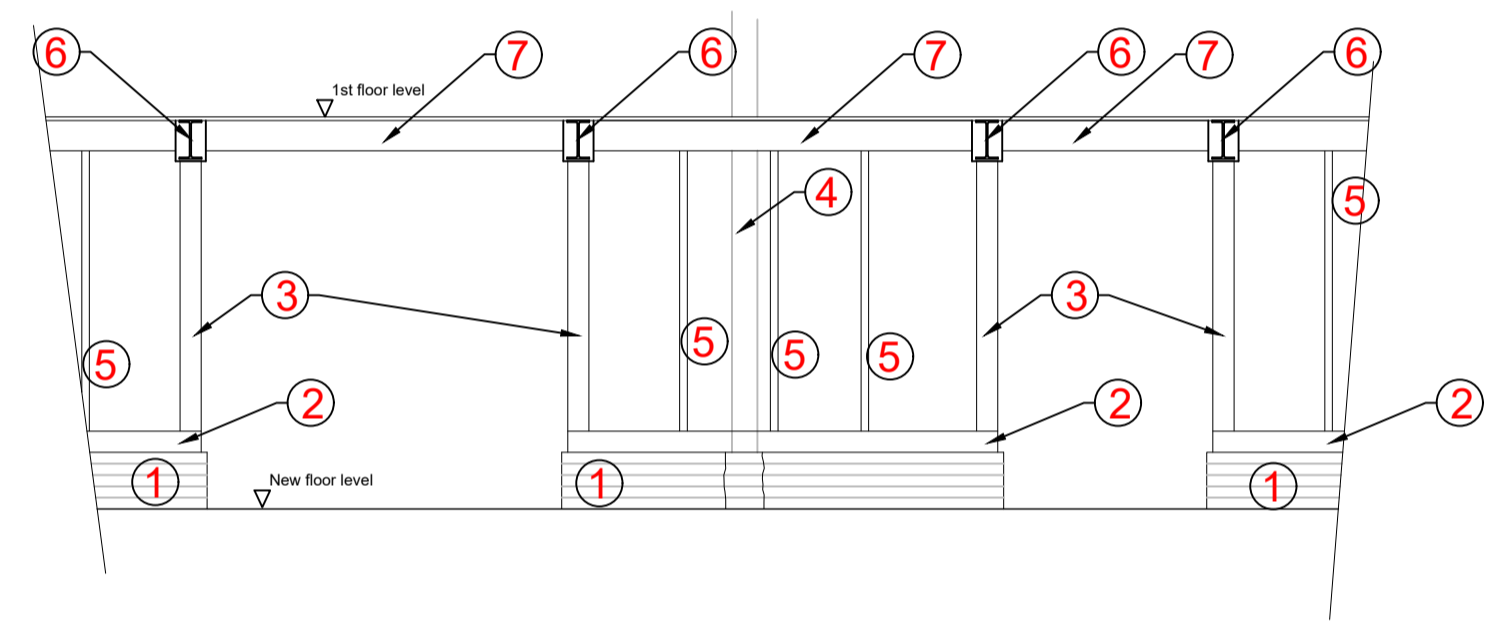

**Typical Sectional Elevation A**  
scale 1:50 @ A1

Oak weatherboarding left natural

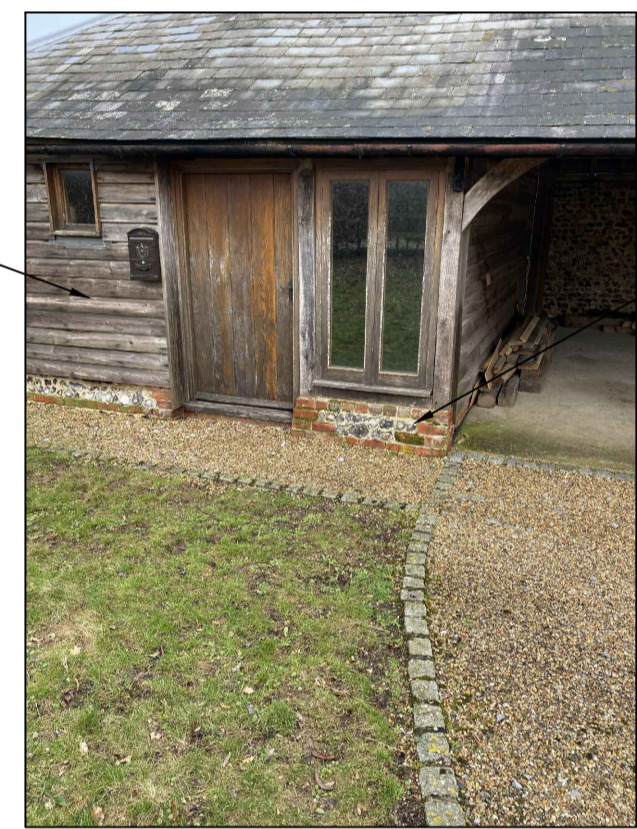

New wall to replicate existing with red brickwork with flint infill panels

**Image of Existing Dwarf Wall**  
scale N.T.S @ A1



Sound second hand hand made peg tiles

**Sample of Proposed Roof Tile**  
scale N.T.S @ A1

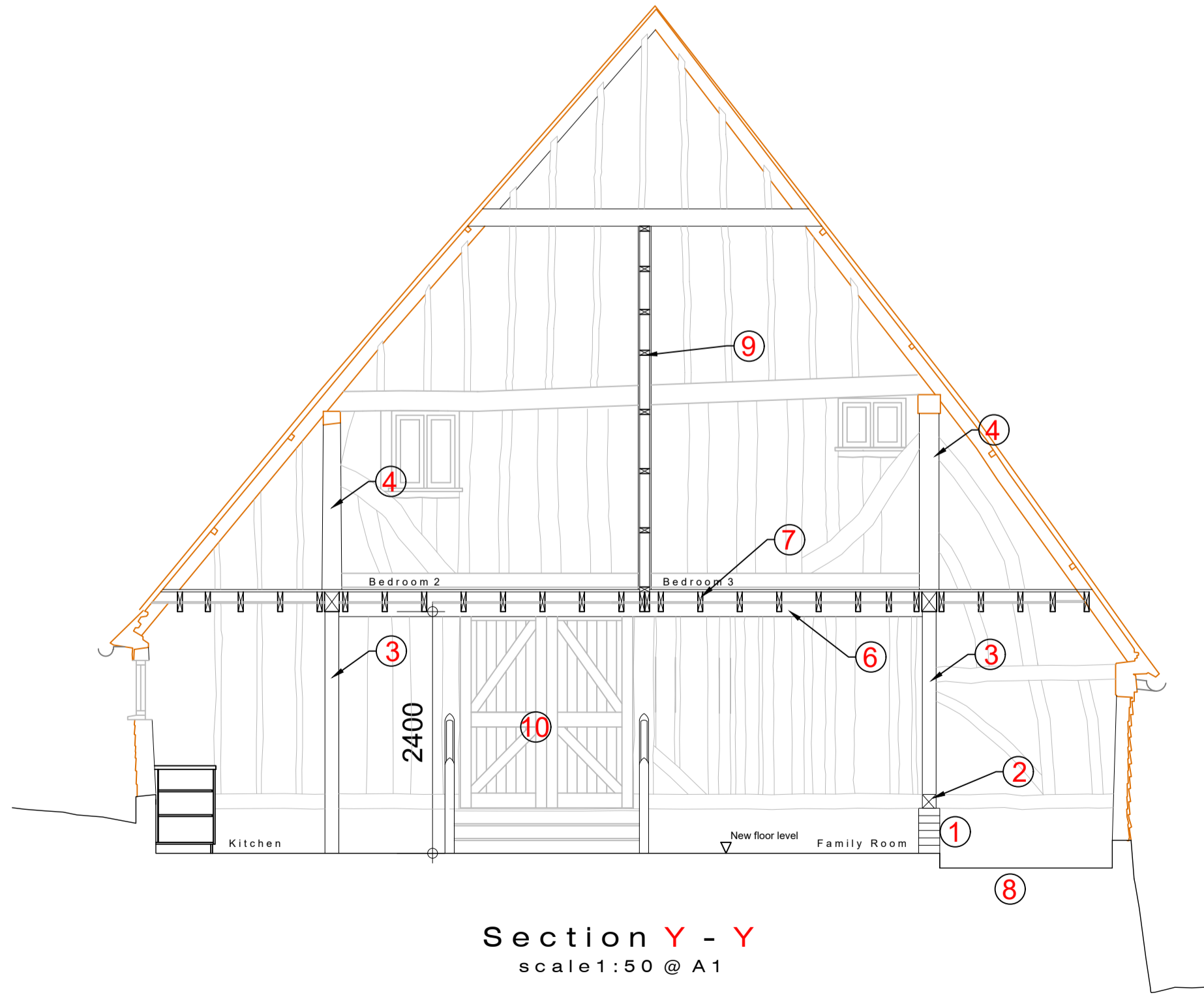

**Section Y - Y**  
scale 1:50 @ A1

- ① proposed new dwarf wall to be formed off new floor slab
- ② proposed new oak sole plate
- ③ proposed new oak post 140 x 140 nominal size
- ④ existing framework
- ⑤ proposed 50 x 100mm oak studs nominal size
- ⑥ 254 x 146 UB steels to support new floor joists, steels to be encased in seasoned oak to give appearance of timber beams
- ⑦ floor joists span between new steel supports
- ⑧ step in floor to accommodate difference in level of existing floor and existing dwarf walls
- ⑨ proposed stud walls creating bedrooms 2 & 3
- ⑩ proposed doors as approved in the original scheme



**Image of Oak Weatherboarding**  
scale N.T.S @ A1

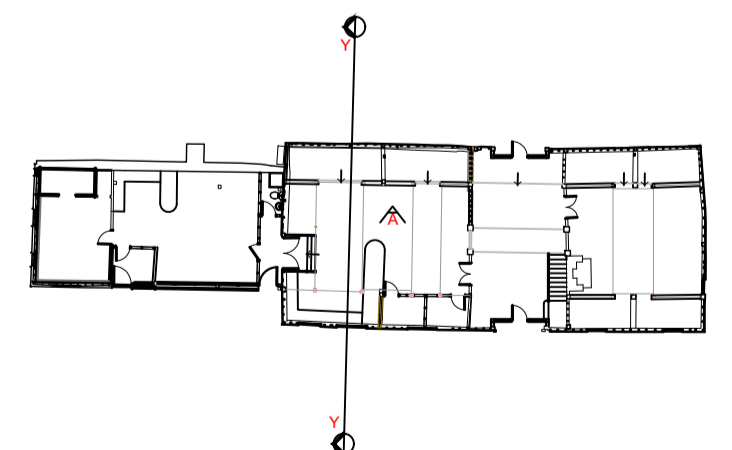

**Reference Plan**  
scale N.T.S @ A1

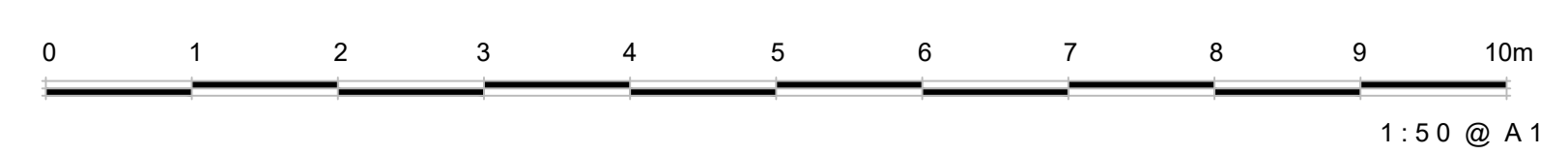

Rev	Details	Name	Date

**RICS** the mark of property professionalism worldwide

**Maylands Consulting**

SURVEYING  
ARCHITECTURAL DESIGN  
PROJECT MANAGEMENT

Milroy House  
Sayers Lane  
Tenterden  
Kent TN30 6BW  
Tel: 01580 761723  
Fax: 01580 761378  
email: mail@maylandsconsulting.co.uk  
www.maylandsconsulting.co.uk  
Regulated by RICS

Client  
**Mr P Burton**  
Derbies Barn  
Stalisfield Road  
ME13 0HN

Project  
**Barn Conversion Scheme at Derbies Barn**

Drawing Name  
**Detail sheet, Sections and Materials**

Status  
**Planning**

Scale  
1:100

Date  
Jan 2021

Drawn By  
R.F

Checked By

Job Number  
**PB21003**

Drawing No

Revision

**004**