

PROPOSED PLAN, ELEVATIONS & SITE PLAN

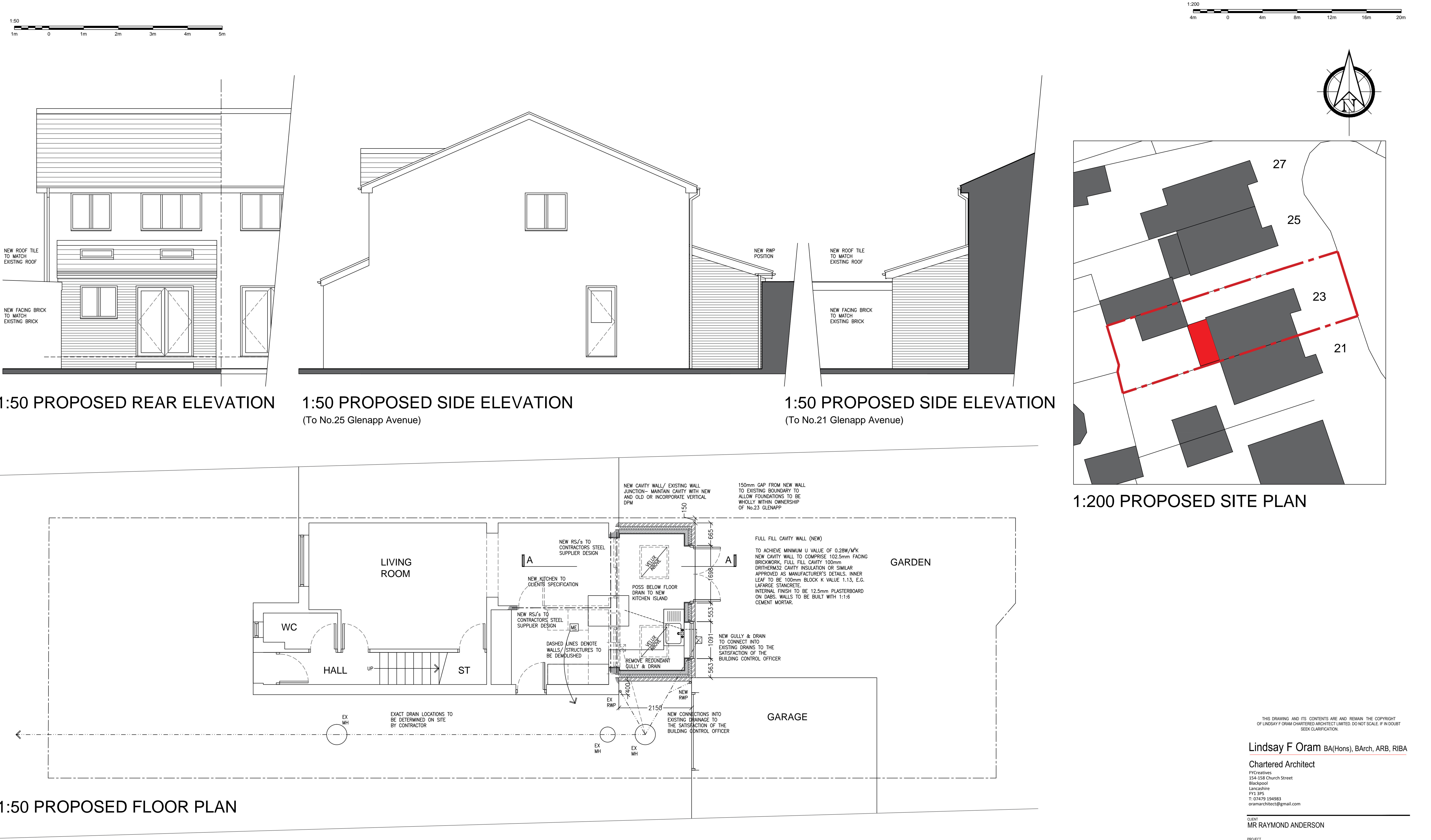

PROPOSED REAR EXTENSION  
23 GLENAPP AVENUE, BLACKPOOL FOR MR RAYMOND ANDERSON

THIS DRAWING AND ITS CONTENTS ARE AND REMAIN THE COPYRIGHT OF LINDSAY F ORAM CHARTERED ARCHITECT LIMITED. DO NOT SCALE. IF IN DOUBT SEEK CLARIFICATION.

Lindsay F Oram BA(Hons), BArch, ARB, RIBA

Chartered Architect  
FYCreatives  
154-158 Church Street  
Blackpool  
Lancashire  
FY1 3PS  
T: 01429 194983  
oramarchitect@gmail.com

CLIENT  
MR RAYMOND ANDERSON

PROJECT  
PROPOSED REAR EXTENSION  
23 GLENAPP AVENUE  
BLACKPOOL  
LANCASHIRE

DRAWING TITLE  
PROPOSED PLAN, ELEVATION & SITE PLAN  
DATE  
FEB 21  
DRAWN  
LFO  
SCALE B/A1  
1-50, 200@A1  
DRAWING NUMBER  
465-02  
REV

<input type="checkbox"/> PRE-TENDER ISSUE	<input type="checkbox"/> CONSTRUCTION ISSUE
<input type="checkbox"/> TENDER ISSUE	<input type="checkbox"/> AS-BUILT DRAWINGS