

EXISTING PLAN, ELEVATIONS & SITE PLAN

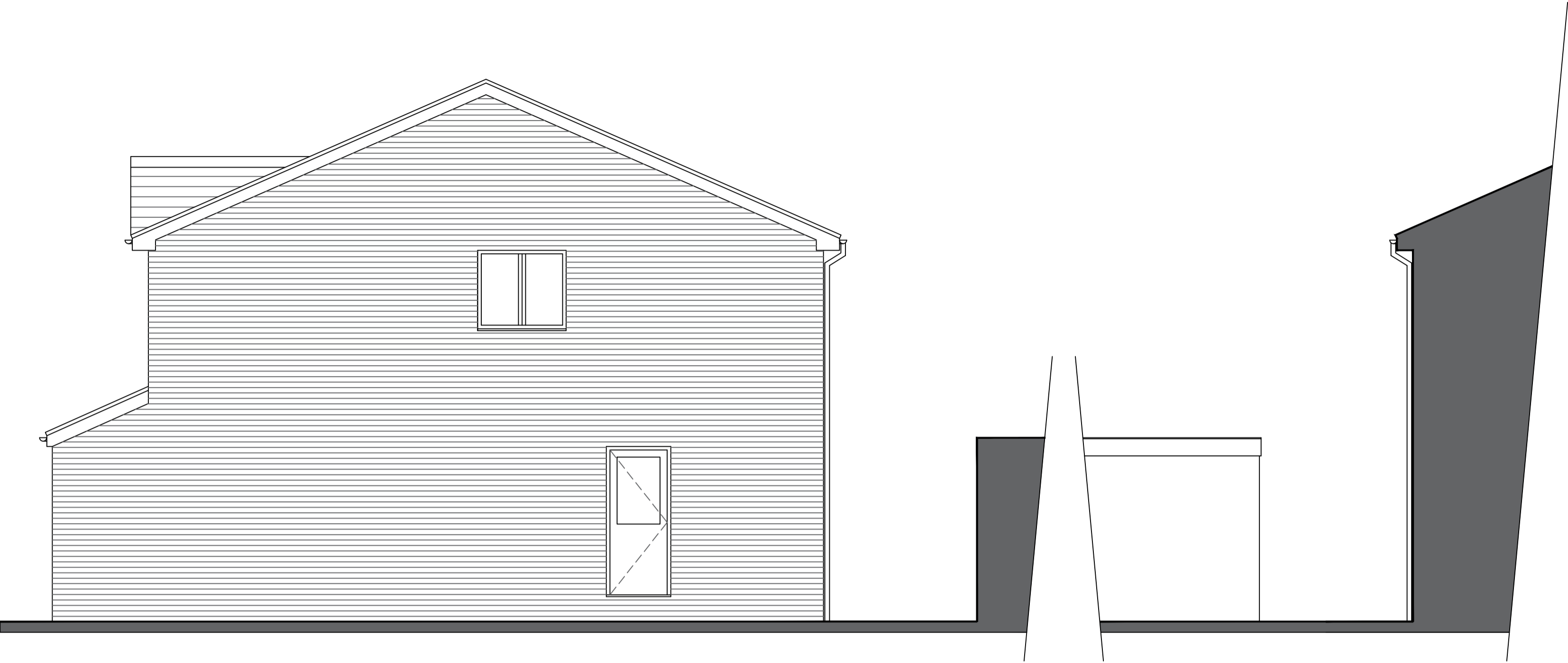

1:50 EXISTING REAR ELEVATION



1:50 EXISTING SIDE ELEVATION
(To No. 25 Glenapp Avenue)

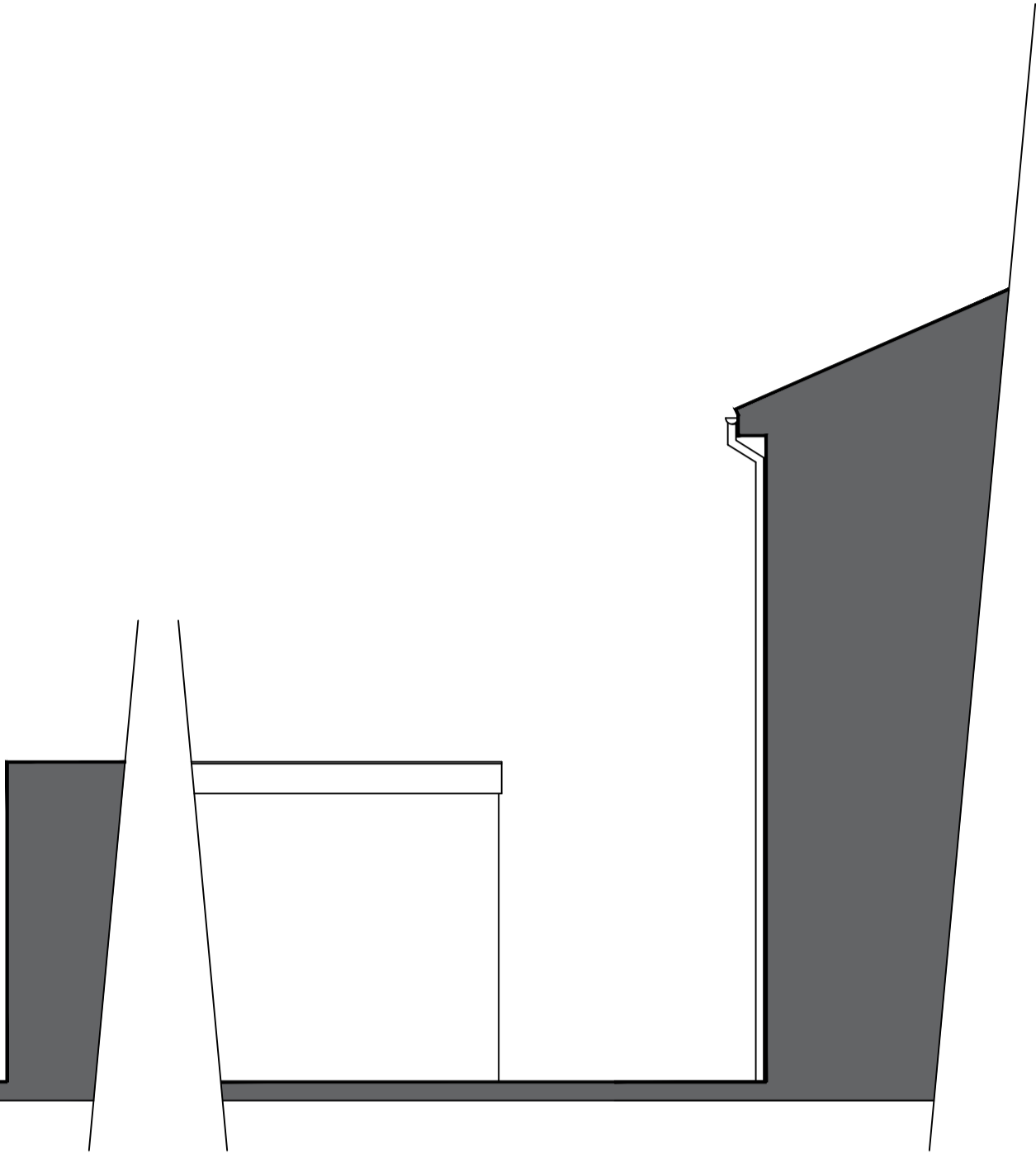

1:50 EXISTING SIDE ELEVATION
(To No. 21 Glenapp Avenue)

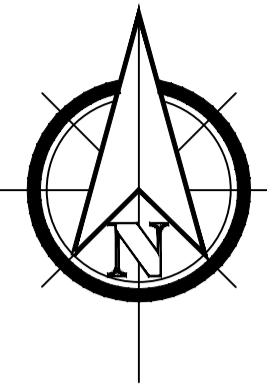
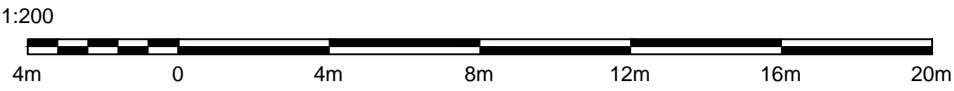

1:200 EXISTING SITE PLAN

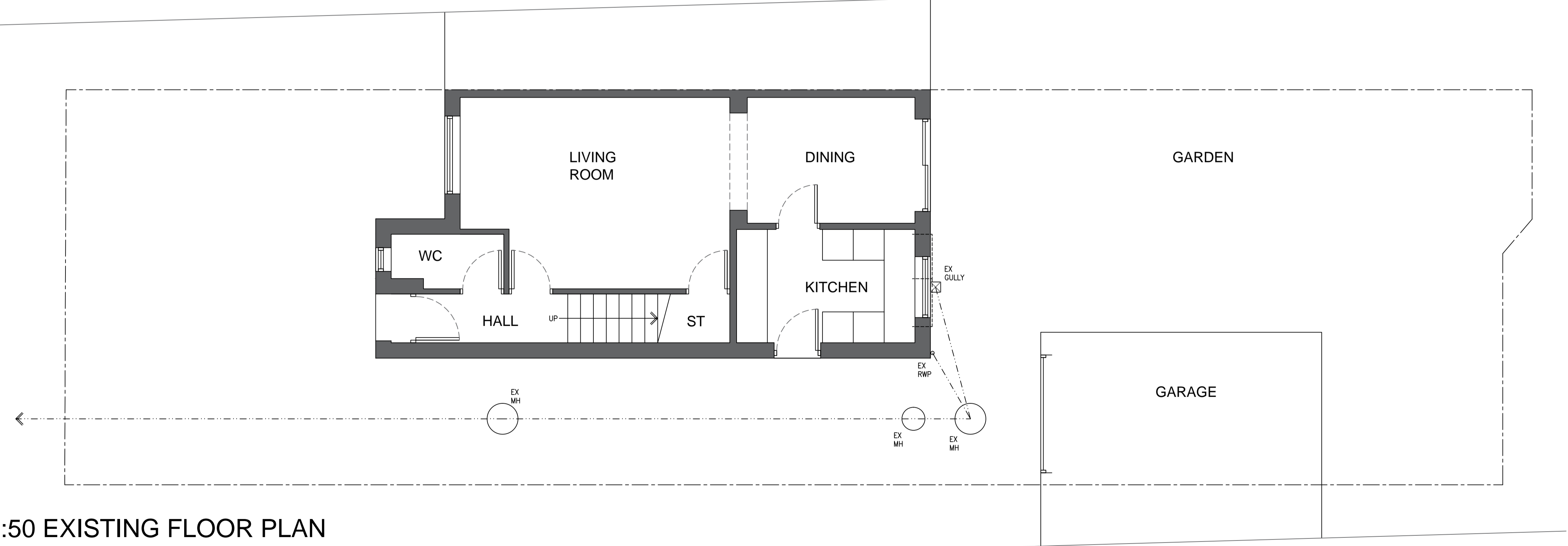

1:50 EXISTING FLOOR PLAN

PROPOSED REAR EXTENSION
23 GLENAPP AVENUE, BLACKPOOL FOR MR RAYMOND ANDERSON

THIS DRAWING AND ITS CONTENTS ARE AND REMAIN THE COPYRIGHT OF LINDSAY F ORAM CHARTERED ARCHITECT LIMITED. DO NOT SCALE. IF IN DOUBT SEEK CLARIFICATION.

Lindsay F Oram BA(Hons), BArch, ARB, RIBA

Chartered Architect

FYCreatives
154-158 Church Street
Blackpool
Lancashire
FY1 3PS
T: 01747 5194983
oramarchitect@gmail.com

CLIENT
MR RAYMOND ANDERSON

PROJECT
PROPOSED REAR EXTENSION
23 GLENAPP AVENUE
BLACKPOOL
LANCASHIRE

DRAWING TITLE
EXISTING PLAN, ELEVATION & SITE PLAN

DATE
FEB 21

DRAWN
LFO

SCALE @ A1
1-50, 200@A1

DRAWING NUMBER
465-01

PRE-TENDER ISSUE

CONSTRUCTION ISSUE

TENDER ISSUE

AS-BUILT DRAWINGS