

L20-16-(00)-202-P1

L20-16-(00)-202-P1

L20-16-(00)-202-P1

L20-16-(00)-202-P1

OB_Roof Plan
1 : 50

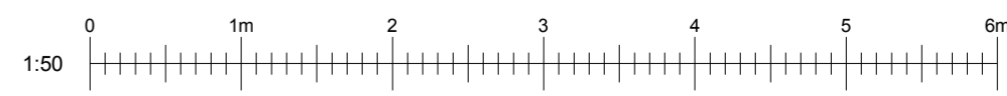
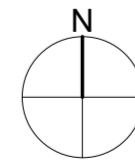

rev	description	drawn	checked	date
1	Revised in response to client's comments	SB	RR	21.12.20

status:



TELEPHONE + 44 (0)7717 224 224
EMAIL sb002@thehousebristol.co.uk
WEB www.thehousebristol.co.uk

client: Robyn & Andrew Rimmer

project: 1 Westfield,
Clevedon Road,
Weston in Gordano

title: Out Building - Proposed Roof Plan

scale: 1 : 50 @ A2

date: 20/12/2021

drawn: SW

checked: SB

job no: L17-06 drawing no: L20-16-(00)-107-P1 revision: 1

• The Contractor is to check all site dimensions and levels before work commences.
• This drawing must be read with and checked against all structural and other specialist drawings, specifications and bills of quantities.
• The Contractor is to comply with all current British Standards and Building Regulations whether or not specifically stated on these drawings.