

Existing East
1 : 100

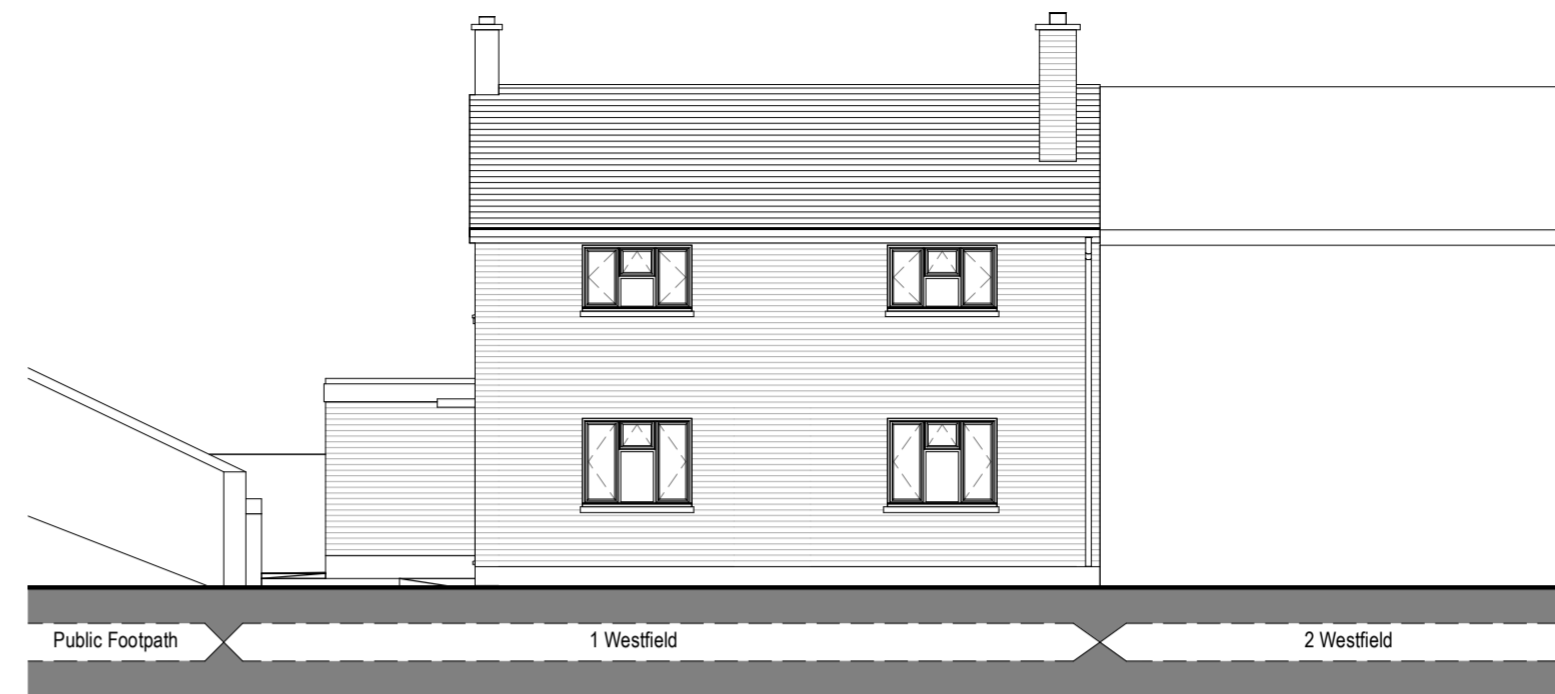

Existing South
1 : 100



Existing North
1 : 100



Existing West
1 : 100

rev	description	drawn	checked	date
1	Revised in response to client's comments	SB	RR	21.12.20

status:



TELEPHONE + 44 (0)7717 224 224
EMAIL sb002@thehousebristol.co.uk
WEB www.thehousebristol.co.uk

client: Robyn & Andrew Rimmer

project: 1 Westfield,
Clevedon Road,
Weston in Gordano

title: Existing Elevations

scale: 1 : 100 @ A2

date: 20/12/2021

drawn: SW

checked: Checker

job no: L17-06 drawing no: L20-16-(00)-200-P1 revision: 1



• The Contractor is to check all site dimensions and levels before work commences.
• This drawing must be read with and checked against all structural and other specialist drawings, specifications and bills of quantities.
• The Contractor is to comply with all current British Standards and Building Regulations whether or not specifically stated on these drawings.