

Proposed 3D View

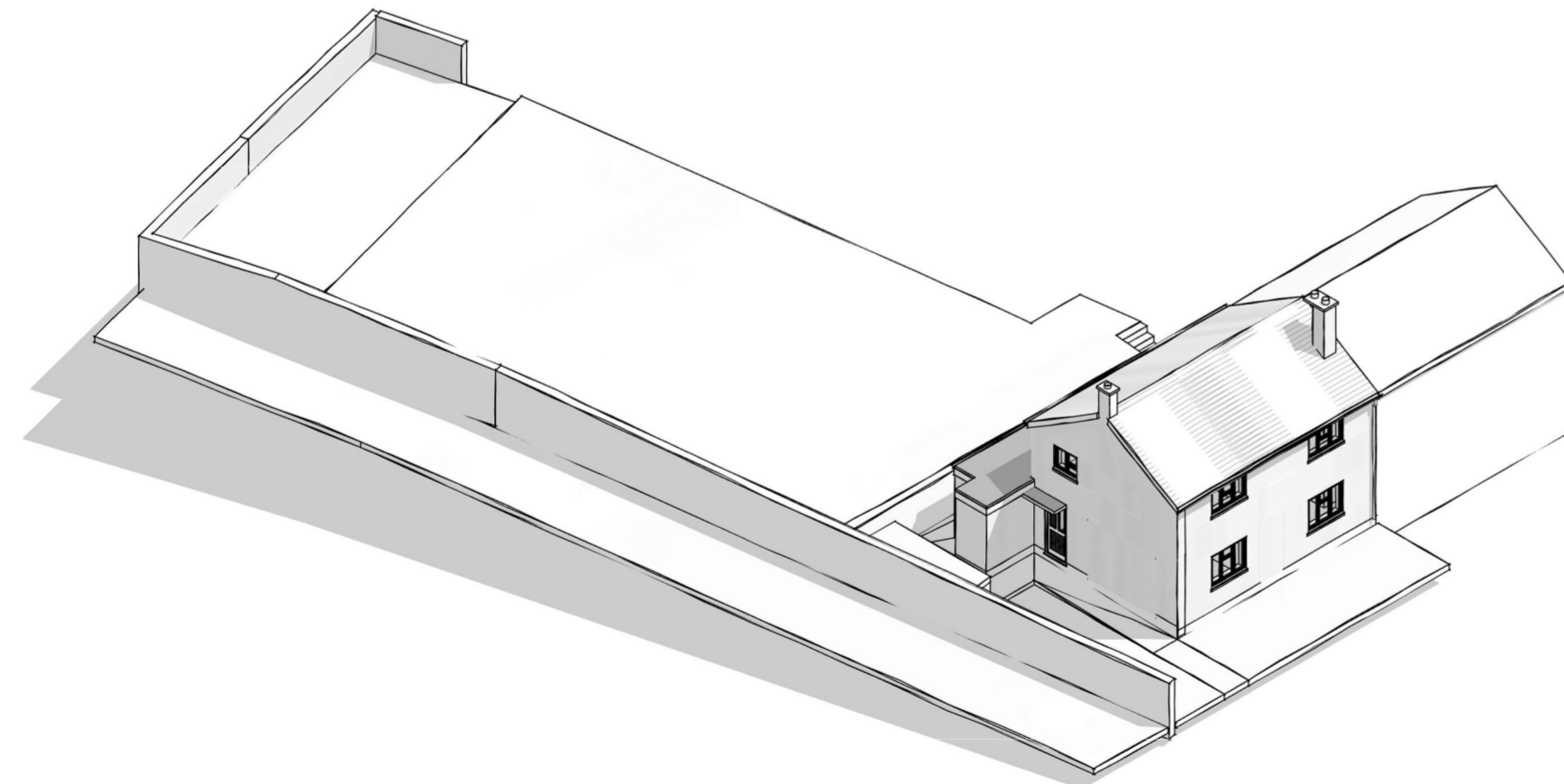

Existing 3D View

3	Revised bedroom/en suite layout in response to clients' comments	SW	RR	20.01.21
2	Revised in response clients' comments	SB	RR	15.01.21
1	Revised in response to client's comments	SB	RR	21.12.20

rev	description	drawn	checked	date
revisions				

status:



TELEPHONE + 44 (0)7717 224 224
 EMAIL sb002@thehousebristol.co.uk
 WEB www.thehousebristol.co.uk

client: Robyn & Andrew Rimmer

project: 1 Westfield,
 Clevedon Road,
 Weston in Gordano

title: 3D 01

scale: @ A2

date: 20/12/2021

drawn: SW

checked: SB

job no: L17-06 drawing no: L20-16-(00)-500-P1 revision: 3

• The Contractor is to check all site dimensions and levels before work commences.
 • This drawing must be read with and checked against all structural and other specialist drawings, specifications and bills of quantities.
 • The Contractor is to comply with all current British Standards and Building Regulations whether or not specifically stated on these drawings.