

Elevation A-A

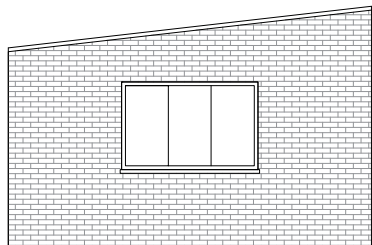

Elevation B-B

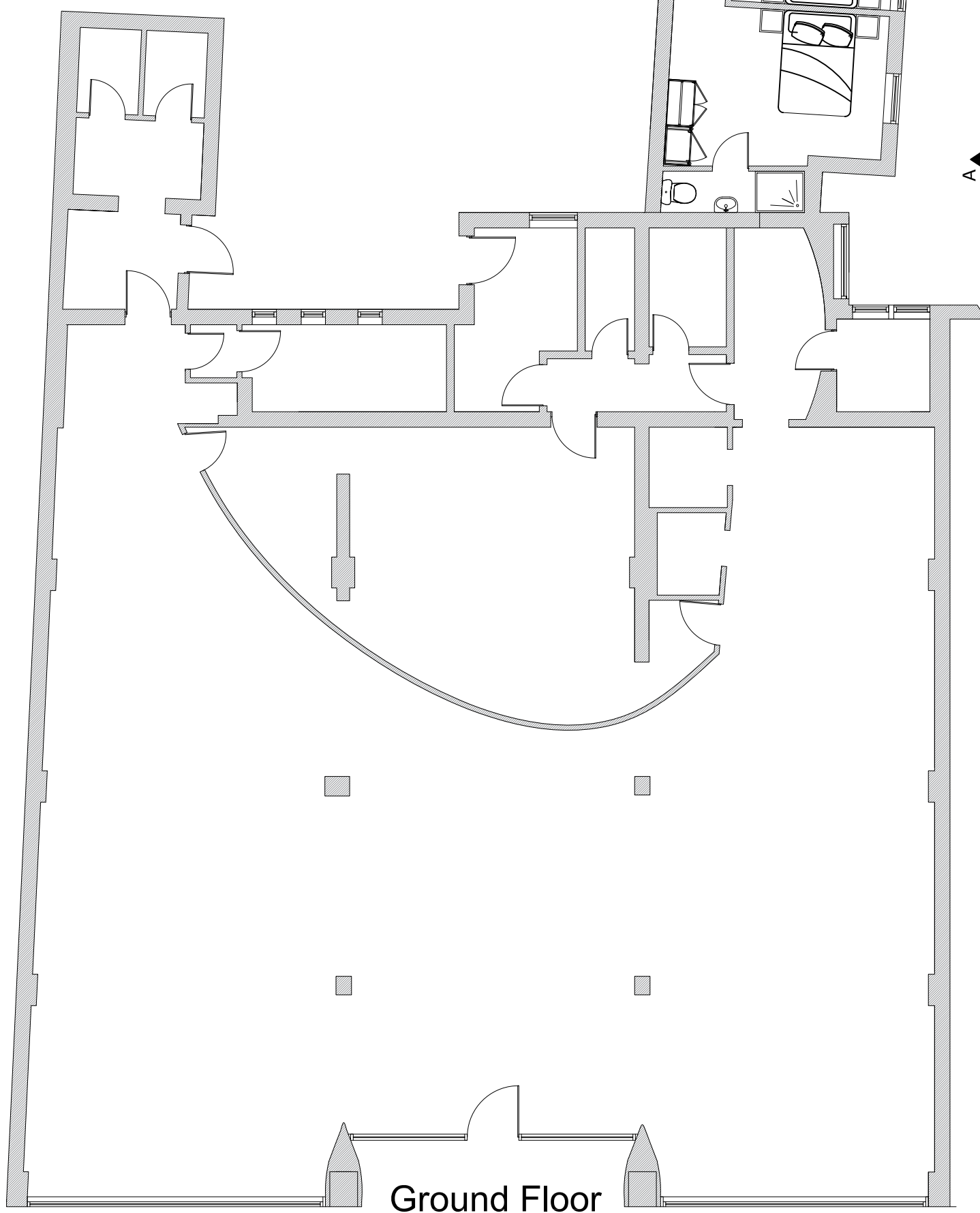

Ground Floor

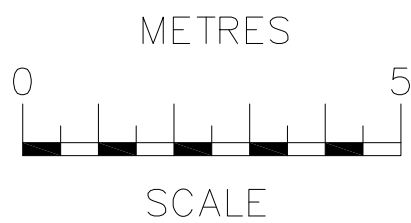

OCC, Building A
105 Eade Road
London, N4 1TJ
Tel: (020) 8150 1820
email: info@ajplans.co.uk
web: www.ajplans.co.uk

Project:
815-819 High Road
Finchley
London N12 8PR

Drawing type:
**PROPOSED
Plans**

NOTES
The contractors are to check all the dimensions, levels, drain runs and general condition of the site before works commence a. Immediately of any error omissions or discrepancies.
All works are to be carried out in accordance with current Building Regulations, British Standards, Code of Practice and Local Authority Requirements. Do not scale of from this drawing.

Date: Jul'20	Scale: 1:100 @ A3	Rev.
Dwg. No. HRF.815.PR.FP.01	Drawn by. B.W	