

Elevation A-A

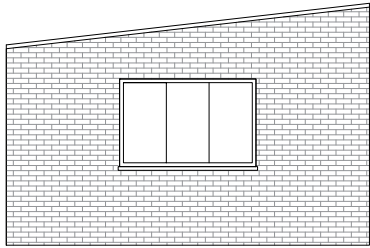

Elevation B-B

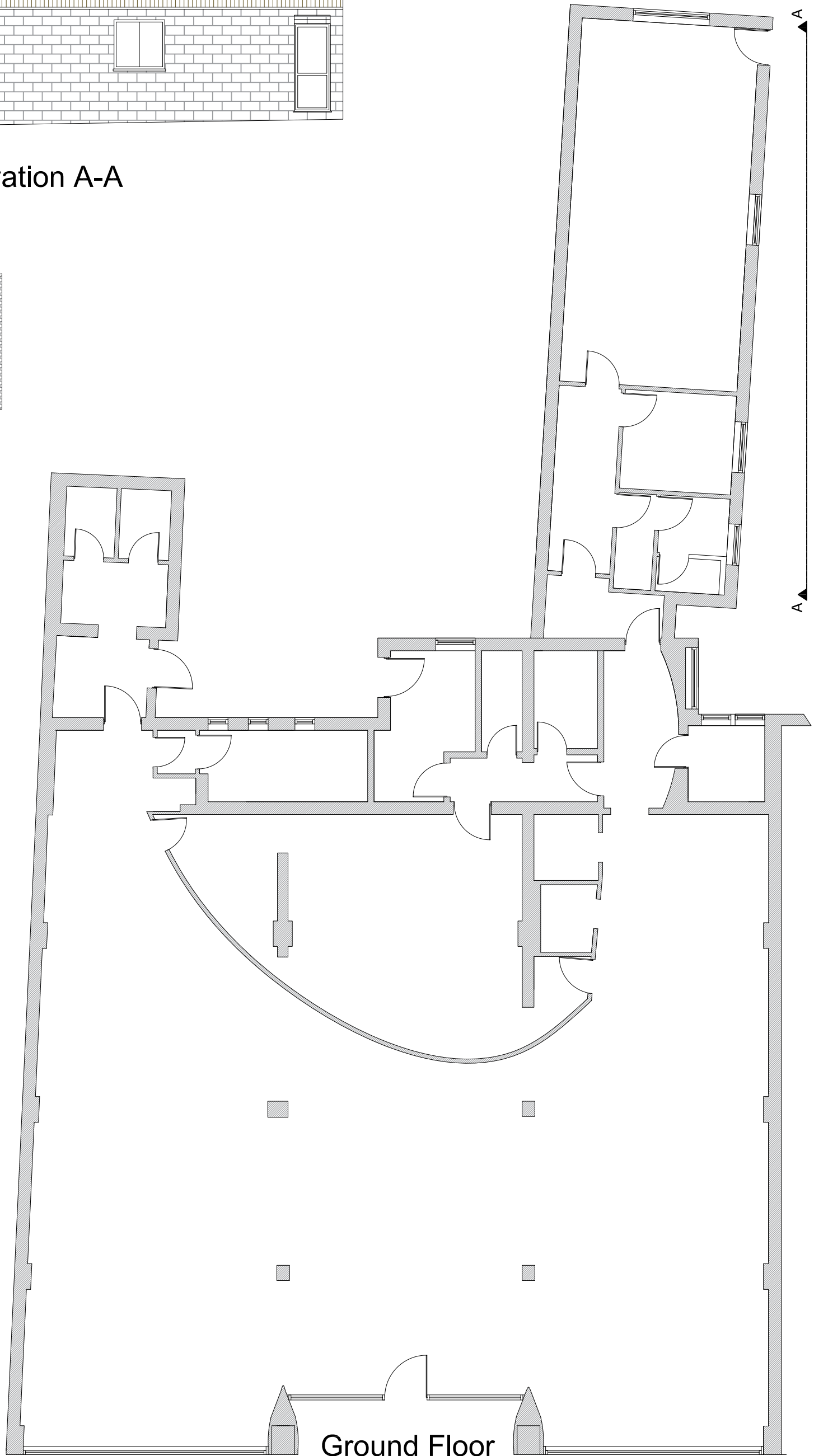

Ground Floor

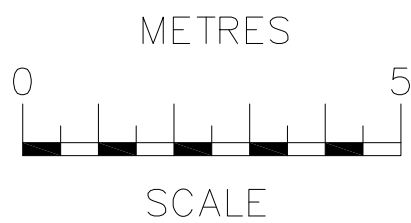

**AJ PLANS**

OCC, Building A  
105 Eade Road  
London, N4 1TJ

Tel: (020) 8150 1820  
email: [info@ajplans.co.uk](mailto:info@ajplans.co.uk)  
web: [www.ajplans.co.uk](http://www.ajplans.co.uk)

Project:  
**815-819 High Road Finchley  
London N12 8PR**

Drawing type:  
**EXISTING  
Plans**

NOTES  
The contractors are to check all the dimensions, levels, drain runs and general condition of the site before works commence a. Immediately of any error omissions or discrepancies.

Date: Jul'20 Scale: 1:100 @ A3 Rev.

All works are to be carried out in accordance with current Building Regulations, British Standards, Code of Practice and Local Authority Requirements. Do not scale of from this drawing.

Dwg. No. HRF.815-.EX.FP.01 Drawn by. B.W