

DO NOT SCALE FROM THIS DRAWING.
ALL DIMENSIONS TO BE CHECKED ON SITE.
COPYRIGHT PROTECTED.

Scale 1:50

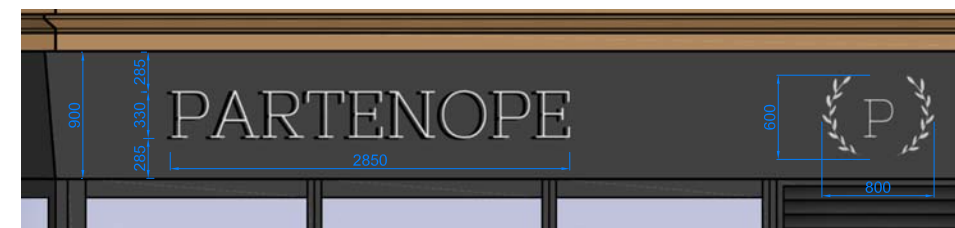
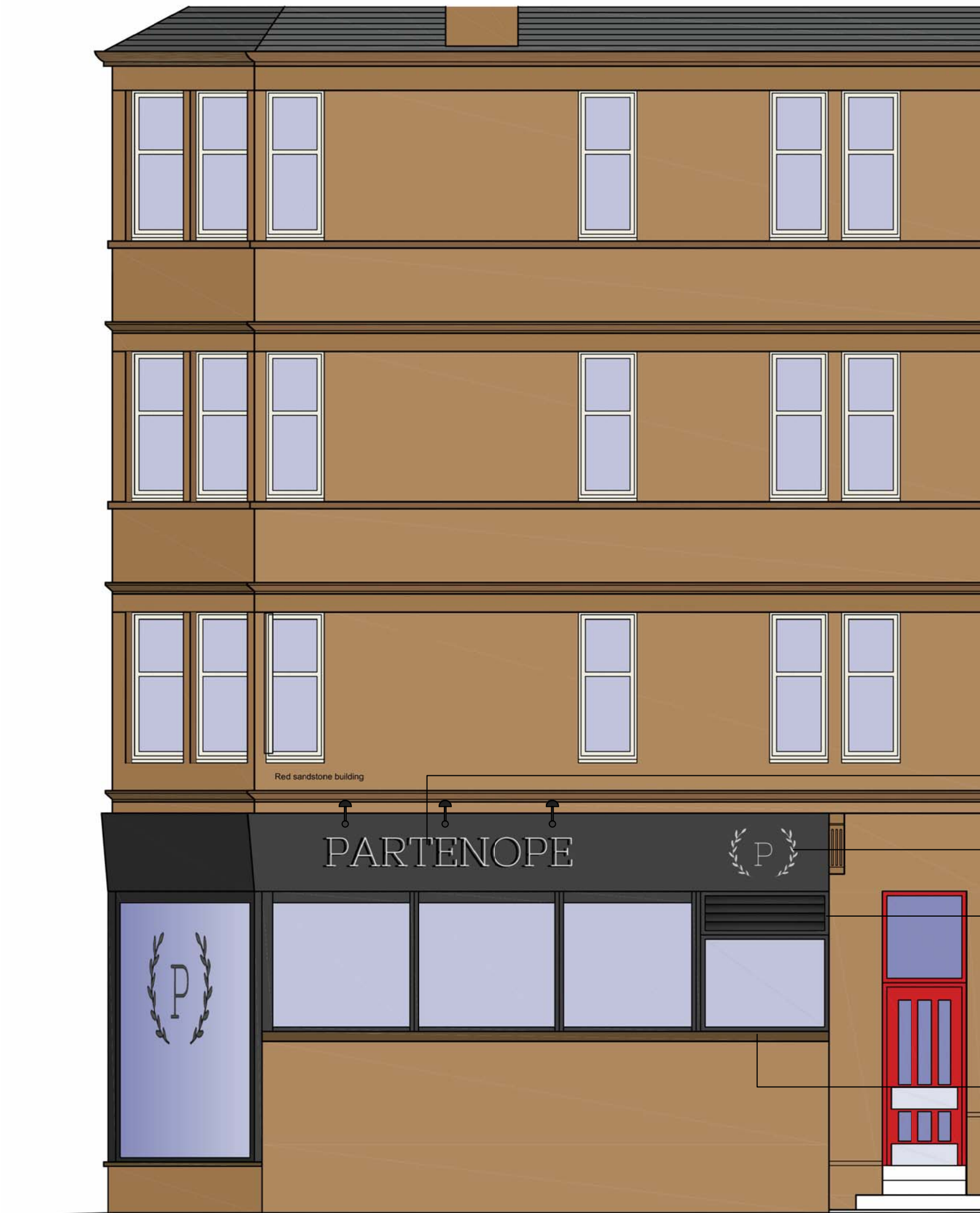

Sign Size

Replace existing painted plywood with new marine ply. Biscuit join panels together and fill junction with appropriate all weather filler and sand to flat. Apply appropriate matt external paint in black to signage header and apply individual white acrylic letters on pin fixings as shown.

Allow for the installation of x3 swan neck black LED lights to illuminate sign

White acrylic logo applied directly to painted marine plywood

Remove existing OSB board to uncover existing louvred vents window. Remove existing window vents and replace with extract grille coloured to match newly painted window frames. Extract grill shall be connected to extract fans serving the WC, servery and kitchen. No frying of foods is to take place in the kitchen.

Existing bus stop sign to be removed.

Existing window frames to be exposed and refurbished. Frames to be made good and painted black.

REV	DATE	DESCRIPTION	DRAWN	CHECKED
CLIENT				

Sara Capaldi

PROJECT
Proposed New Deli Fit Out
75 Hector Road Glasgow
G41 3QD

DRAWING
Existing
Tassle Street
Elevation

CONSULTANT No	SCALE	DATE	DRAWN	CHECKED
mAC	1:50	13.01.21	SM	-
PROJECT No	DISCIPLINE	DRAWING No	STATUS	REV
20020	A	P-006	F	A