

GENERAL NOTES:

NOTE: THIS DRAWING WAS PRODUCED USING INFORMATION PROVIDED BY A THIRD PARTY. NO RESPONSIBILITY CAN BE ACCEPTED BY KNU DESIGN FOR ITS AUTHENTICITY / ACCURACY.  
ALL REASONABLE STEPS WERE TAKEN (IN GOOD FAITH) BY KNU DESIGN TO AUTHENTICATE THE INFORMATION PROVIDED, HOWEVER IT IS UP TO THE CLIENT TO VERIFY THE ACCURACY OF THE INFORMATION PROVIDED. ANY COMPLAINTS WITH TITLE OWNERSHIP, AND INFORMATION FORWARDED.

- 1 NEW FAIR FACED BRICKWORK.
- 2 METAL WINDOWS.
- 3 UPVC WINDOWS.
- 4 HORIZONTAL CEDAR CLADDING (WANNEY EGGED)
- 5 SLATE ROOF FINISH.
- 6 STONE WATER TABLE.
- 7 STONE QUIONS.
- 8 EXTO COURSED STONE EXTERNAL WALL FINISH.
- 9 EXTO UNCOURSED STONE EXTERNAL WALL FINISH.
- 10 STONE DOOR / WINDOW HEAD.
- 11 STONE WINDOW CILL.
- 12 ROOFLIGHT.
- 13 GRP ROOF COVERING.
- 14 BLACK ENAMELED FLUE.

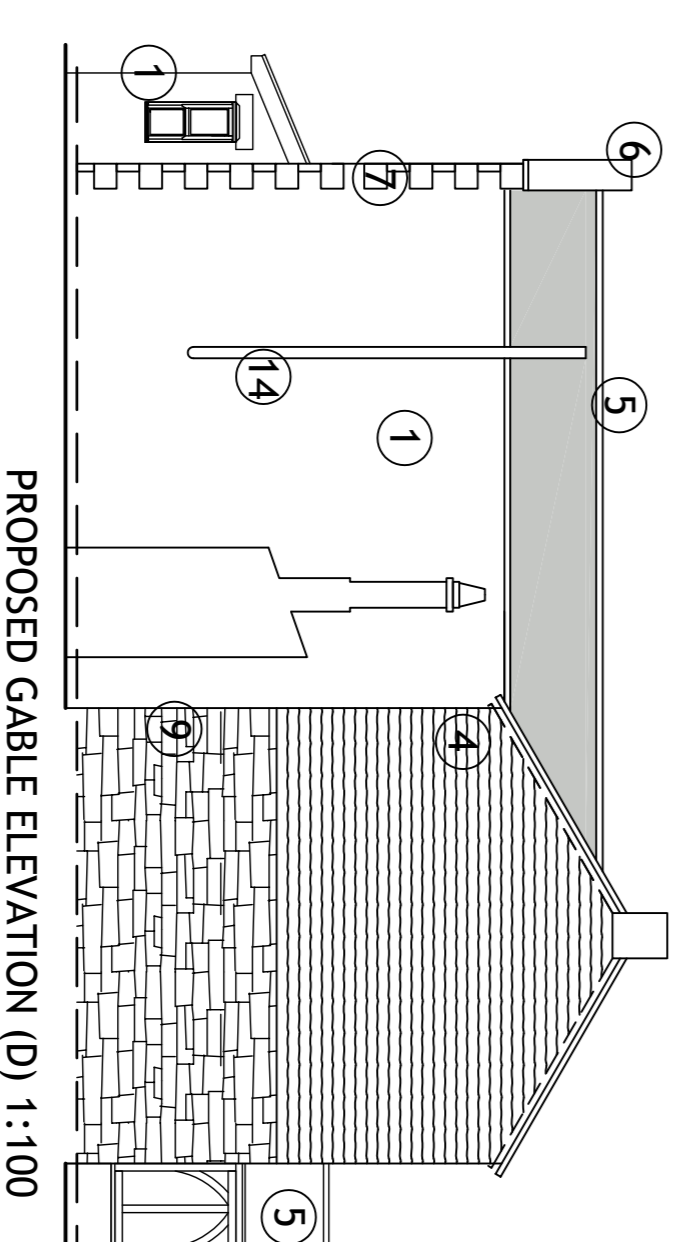
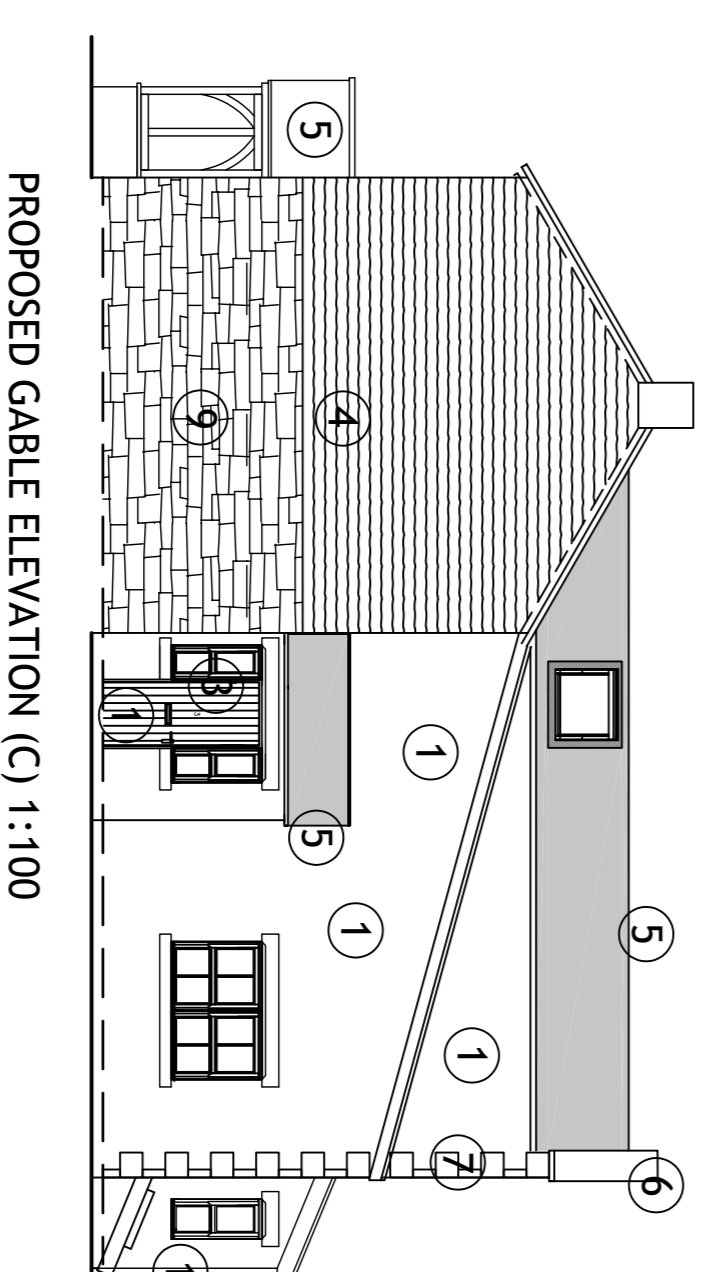
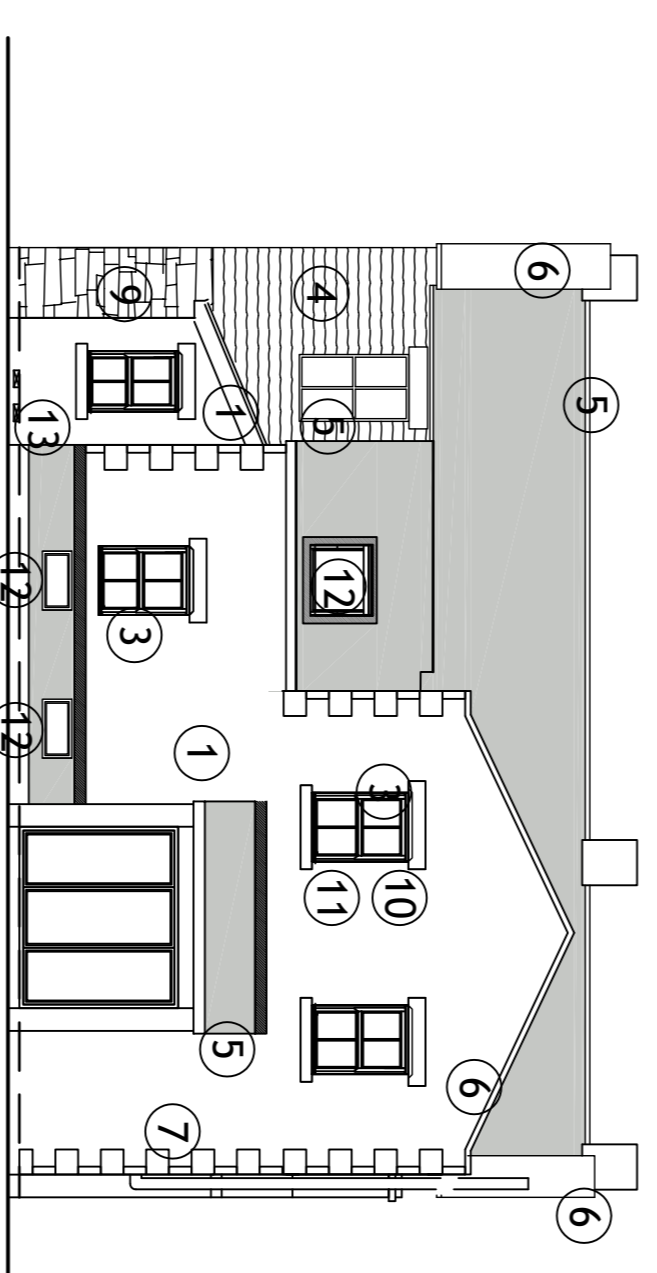
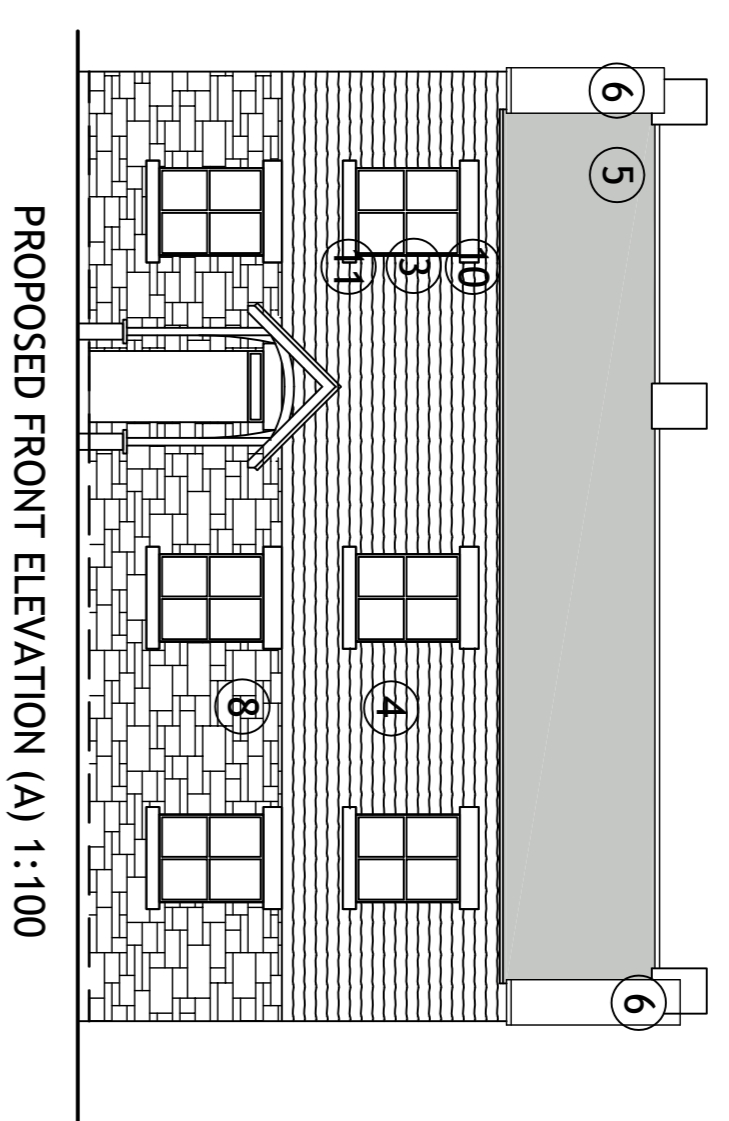
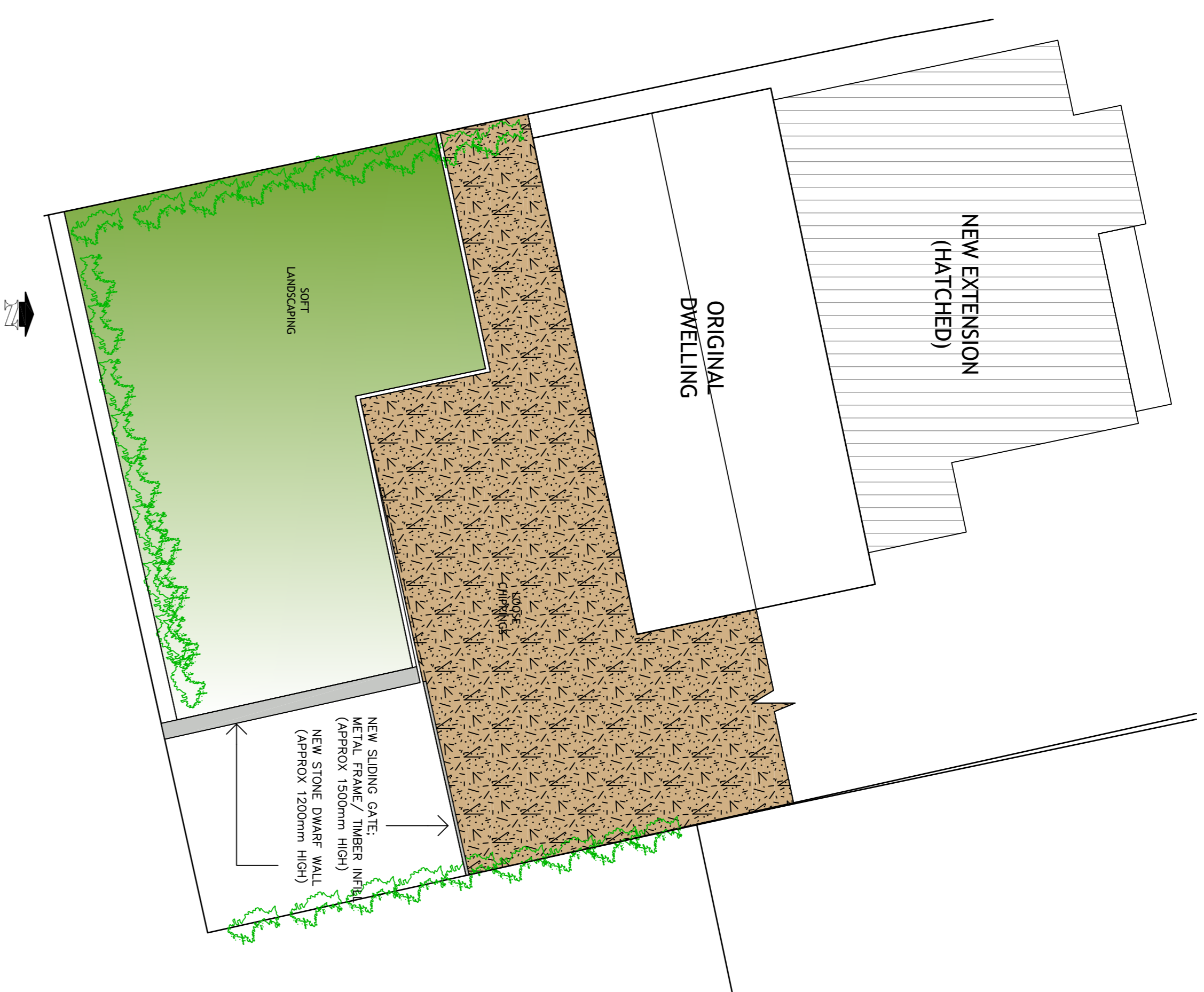

1:100

STATUS:

NON-MATERIAL AMENDMENT

PROJECT:  
NEW REAR EXTENSION AND FREESTANDING GARAGE @ "BRANSTONE", ULGHAM, NORTHUMBERLAND.  
CLIENT:  
MR M. LEE  
DRAWING TITLE:  
REVISED ELEVATIONS

SCALE: 1:100  
DATE: 13.02.2021  
DRAWN BY: KJ  
REF:

A1

DWG. NO: NO / NMAA / 0038V03 / 001

**KNU** © COPYRIGHT

KNU DESIGN  
KNU DESIGN L.L.A.T.  
CHARTERED ARCHITECTURAL TECHNOLOGIST  
TYNE AND WEAR  
07986 927 886

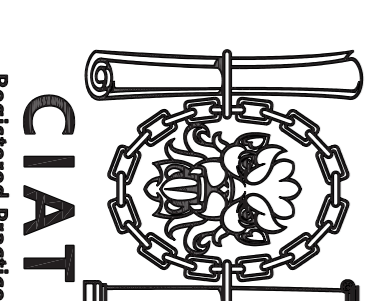

Registered Practice

THIS DRAWING AND/OR REPRODUCTION IS THE SOLE PROPERTY AND COPYRIGHT OF KNU DESIGN. IT IS TO BE USED ONLY FOR THE PROJECT AND SITE SPECIFICALLY IDENTIFIED HEREIN. WITHOUT THE PRIOR CONSENT OF AN AUTHORIZED REPRESENTATIVE OF KNU DESIGN.