

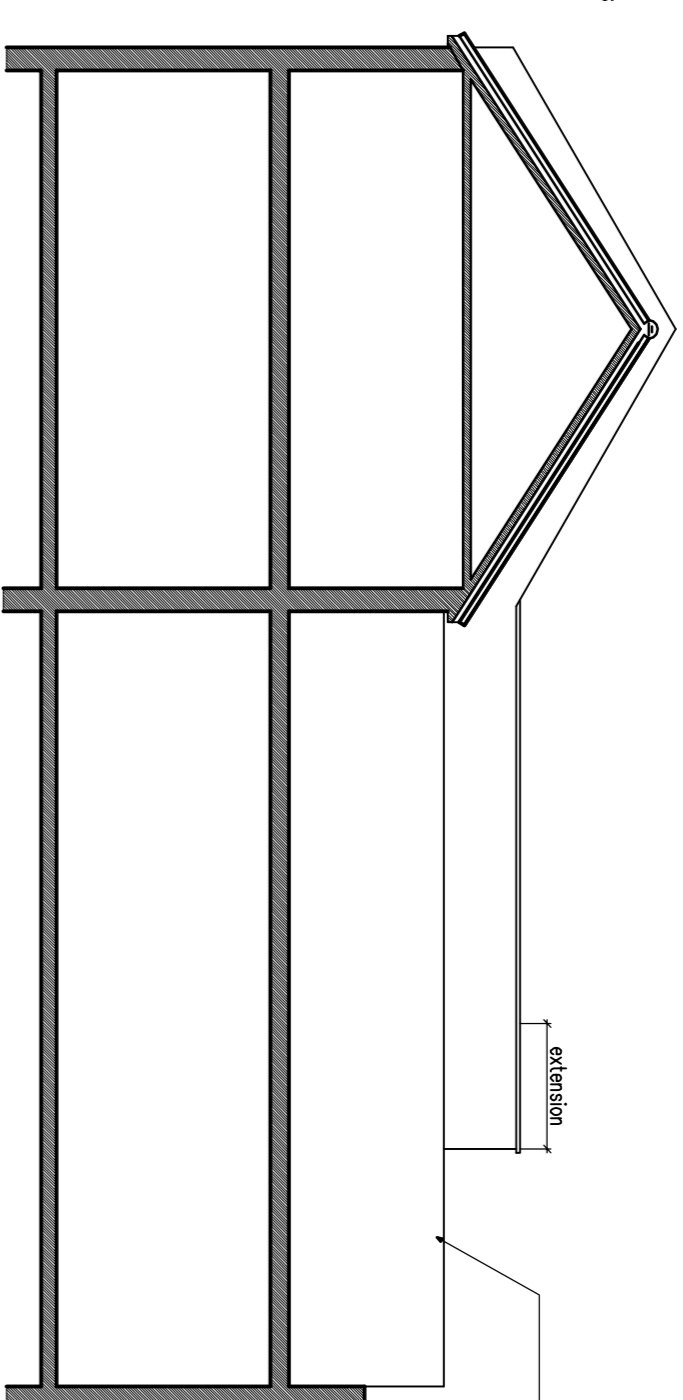

**West Elevation**  
As Proposed  
1:100

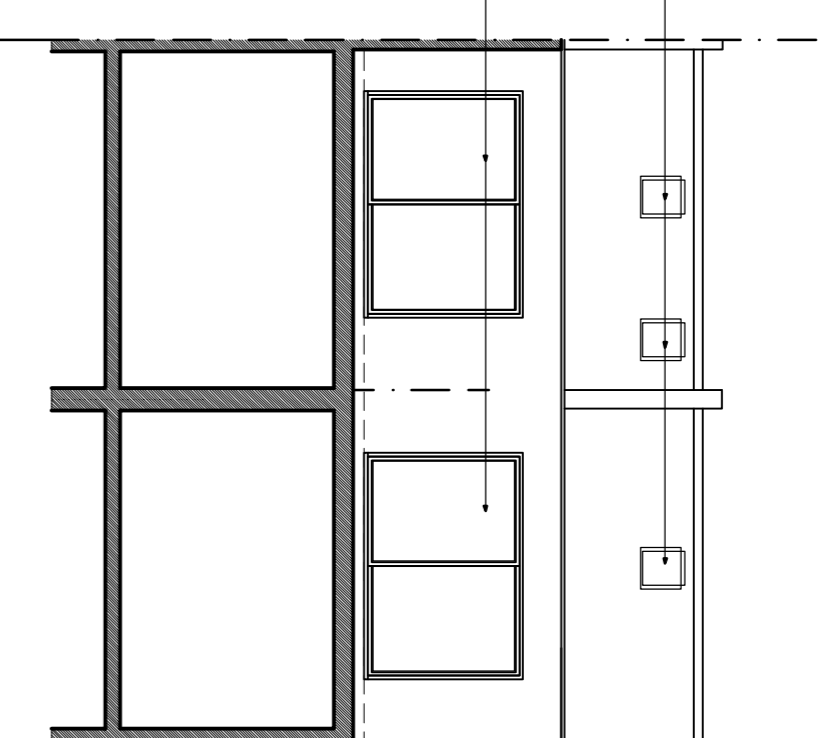

**South Elevation**  
As Proposed  
1:100



**East Elevation**  
As Proposed  
1:100

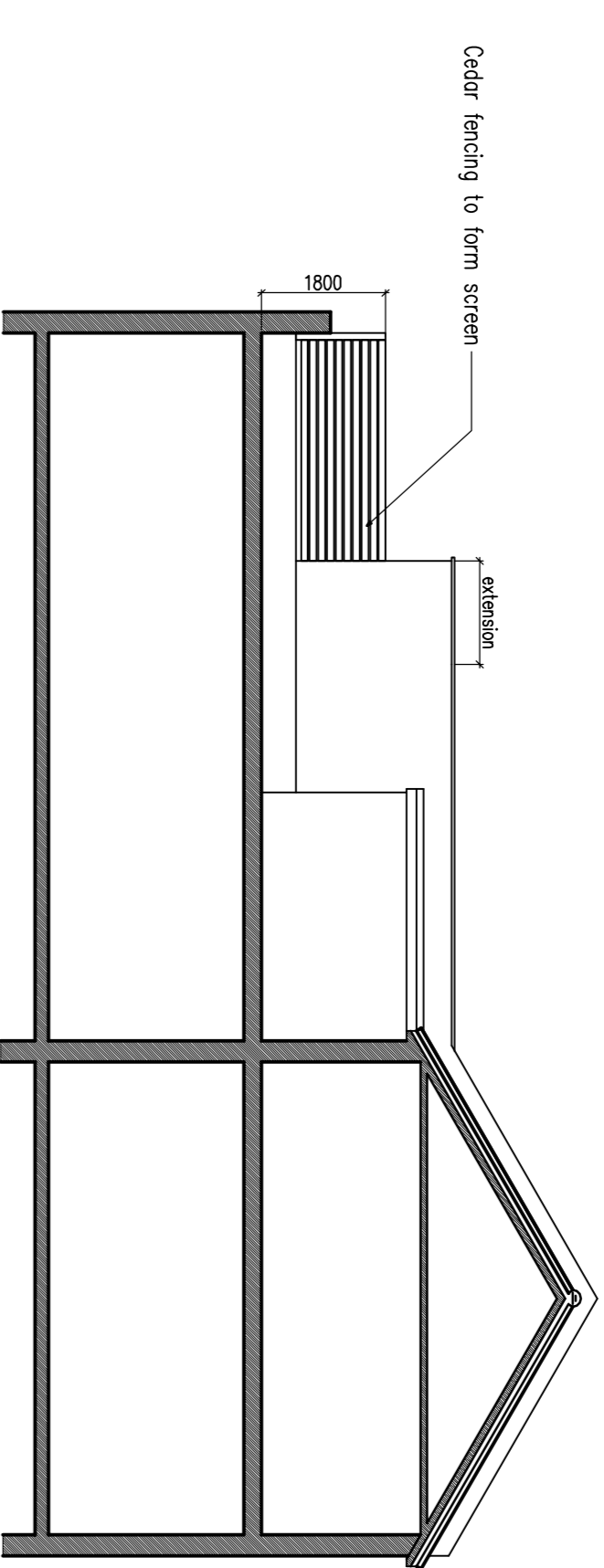

**North Elevation**  
As Proposed  
1:100

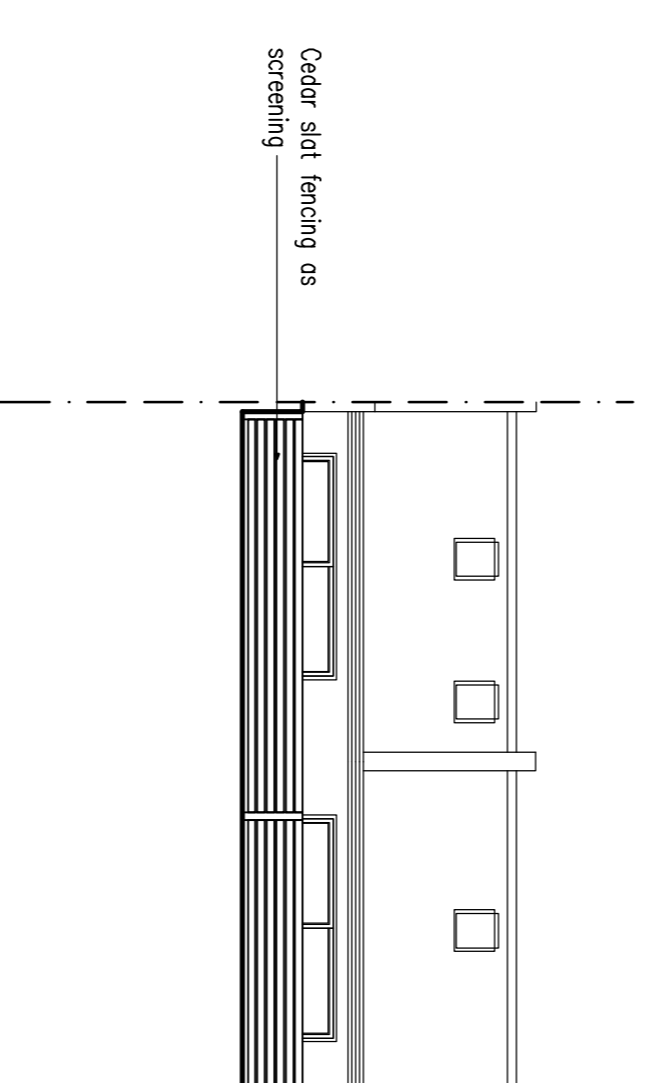

**East Elevation**  
Showing New Screen

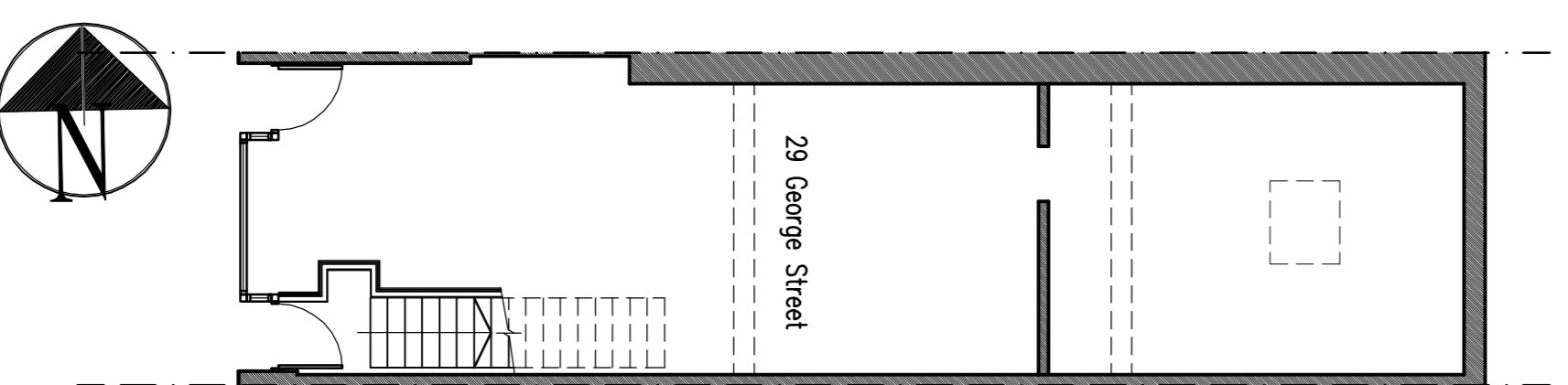

**Ground Floor Plan**  
As Proposed  
1:100

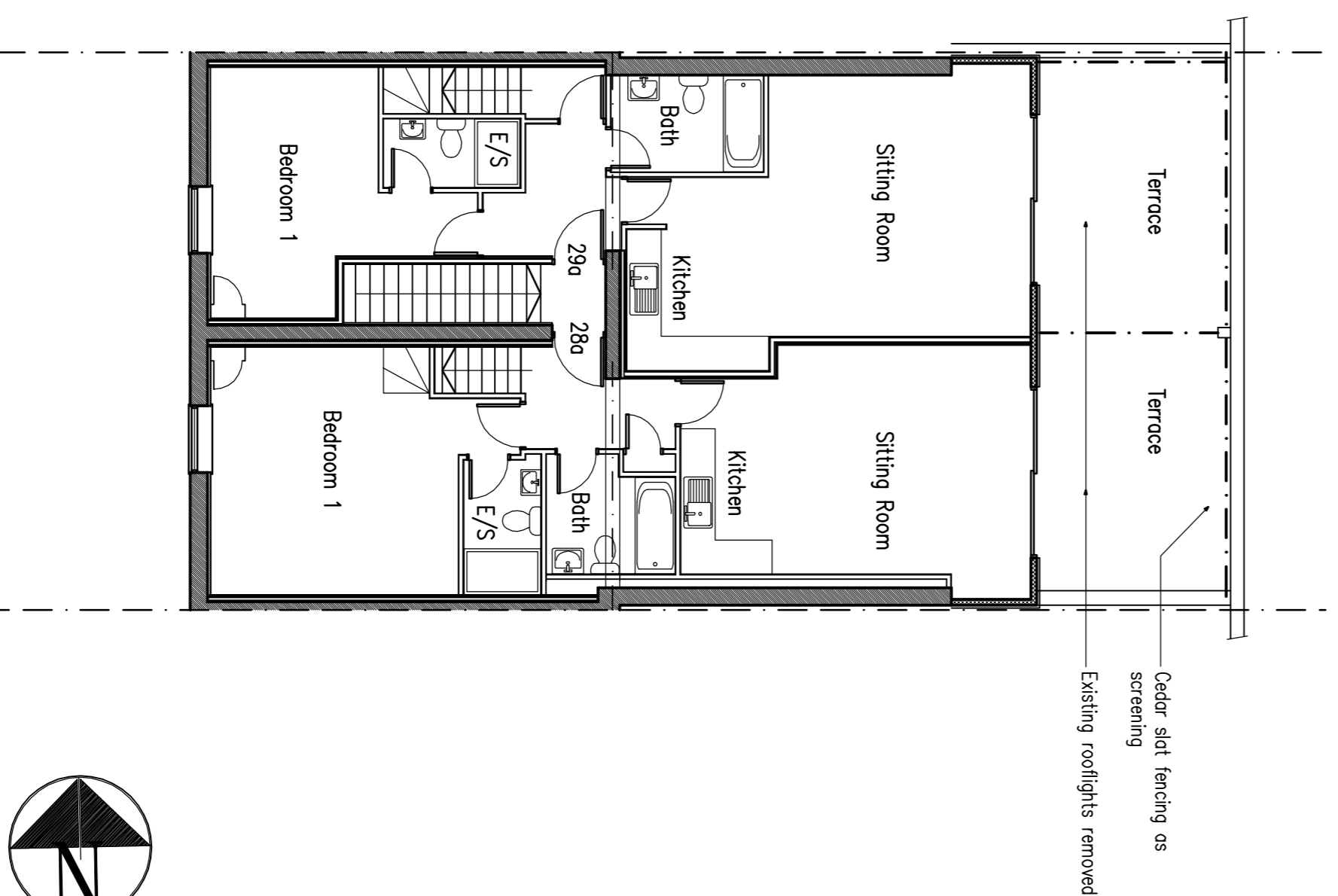

**First Floor Plan**  
As Proposed  
1:100  
Area – Flt 29a – 73m<sup>2</sup>  
Area – Flt 28a – 73m<sup>2</sup>

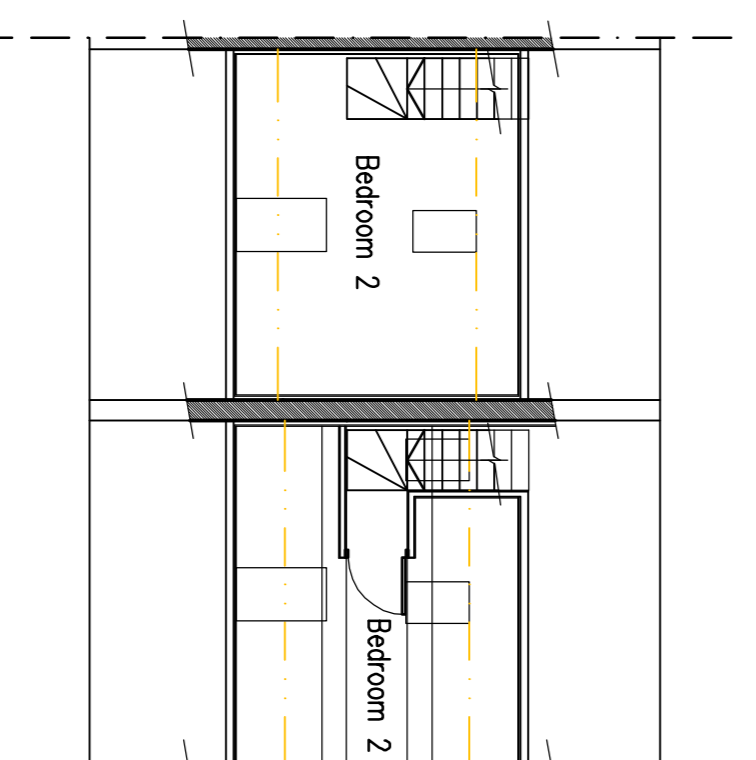

**Second Floor Plan**  
As Proposed  
1:100

01 Jun 2021 | Approved to consultants comments

01 Jun 2021 | Approved to clients comments

01 Jun 2021 | Second floor order

01 Jun 2021 | Approved to clients comments

Project:  
**Conversion of Upper Floors at:  
28–29 George Street  
Hove**

Drawing Title:  
**Floor Plans & Elevations  
As Proposed**

Client:  
Generic Investment Group

Copyright of:  
**Olive Voller Associates**  
Chartered Building Surveyors  
Garden Cottage  
Farm Lane  
Ditchling  
BN6 8UN  
Tel: 01444 871010  
Fax: 01444 870099  
Web: www.olivevoller.com



Scale:  
1:100

Date:  
June 2020

Drawn:  
3962-04

Rev'n  
D



1:100 Scale Bar