

DO NOT SCALE FROM DRAWING.
 If you require clarification of any dimensions or details please contact
 Esposito Architecture Limited - See contact details below.
 This drawing should not be copied or reproduced in whole or in part, nor used in
 conjunction with any project with or without permission and remains the copyright
 of Esposito Architecture Limited.
 NOTE: When printing from a PDF, ensure print scaling is set to Actual Size (Not
 Scaled to Fit) as follows:
 File -> Print -> Page Sizing & Handling -> Page Scaling -> Actual Size

A2 SHEET

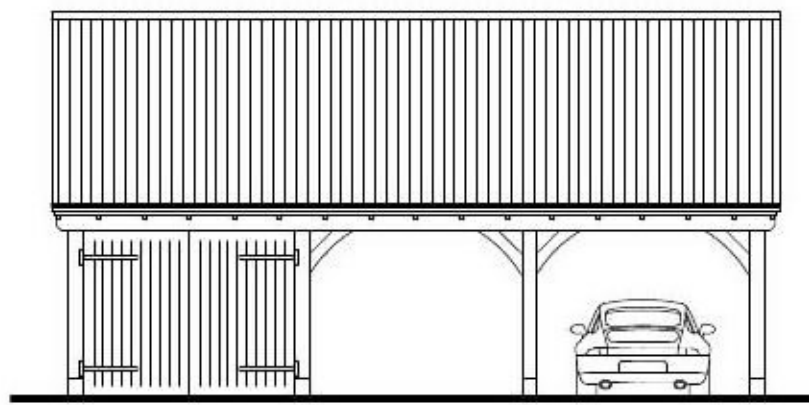

FRONT ELEVATION - 1:100

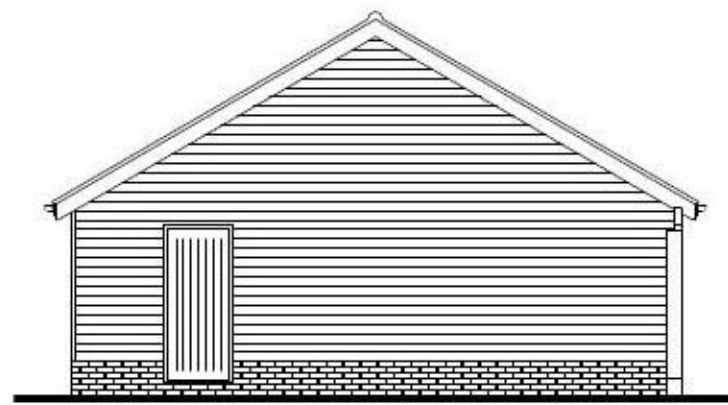

SIDE ELEVATION

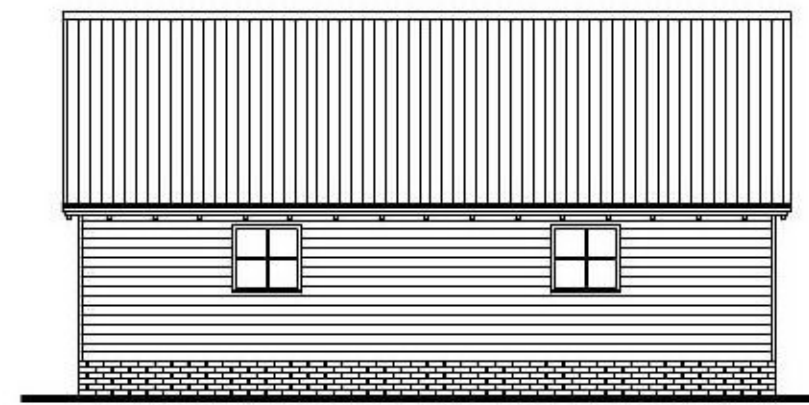

REAR ELEVATION

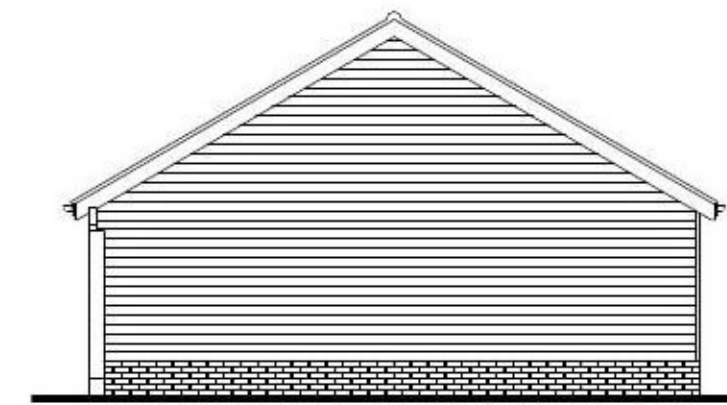

SIDE ELEVATION

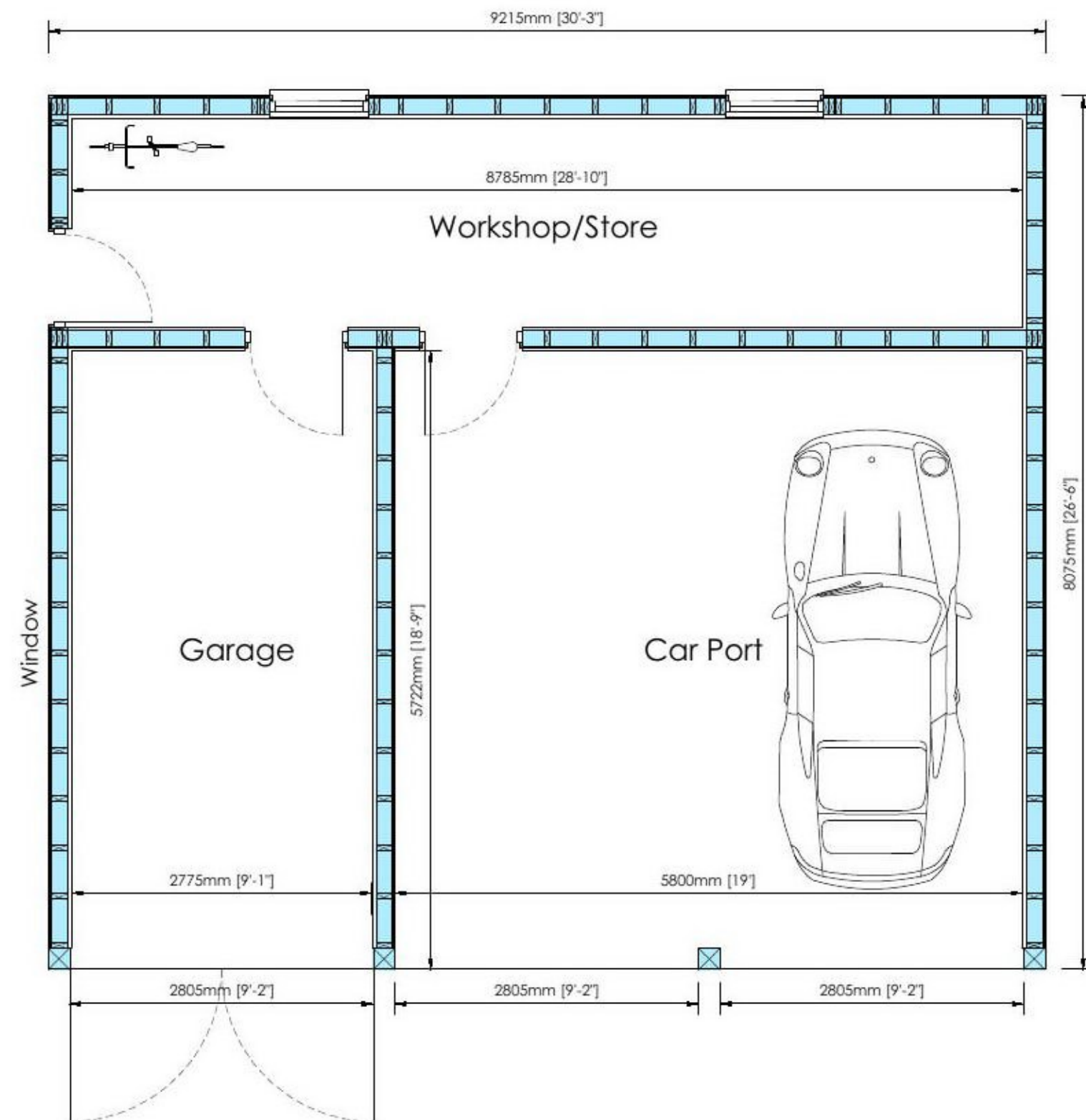
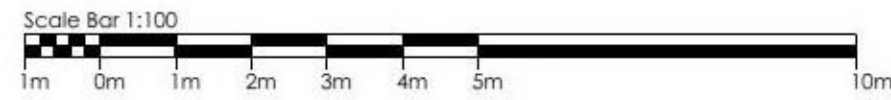

PLAN - 1:50

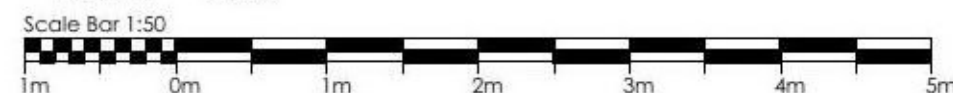

Revisions:	
------------	--

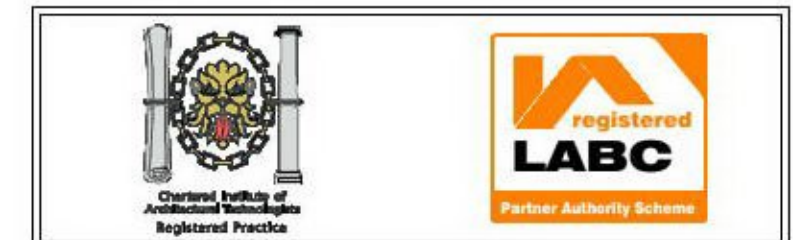

ESPOSITO
 ARCHITECTURE LIMITED
 Web: www.espoarch.co.uk
 1 Meadow Close - Great Bromley - Colchester - Essex - CO7 7UG

Client: Mr and Mrs Hearn

Project: Sparings Hall, Hilliards Road, Gt Bromley, Colchester, Essex CO7 0QN

Dwg Title: Proposed Cart Lodge and Store

Date:	January 2021	Scale(s):	1:100/1:50 @ A2
Project:	1047	Dwg No.:	P-04
Rev:			

Status: Planning Issue