

DO NOT SCALE FROM DRAWING.
 If you require clarification of any dimensions or details please contact
 Esposito Architecture Limited - See contact details below.
 This drawing should not be copied or reproduced in whole or in part, nor used in
 conjunction with any project with or without permission and remains the copyright
 of Esposito Architecture Limited.
 NOTE: When printing from a PDF, ensure print scaling is set to Actual Size (Not
 Scaled to Fit) as follows:
 File -> Print -> Page Sizing & Handling -> Page Scaling -> Actual Size

A1 SHEET

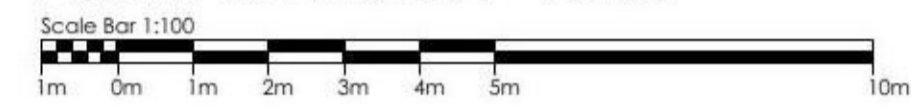

FRONT ELEVATION - 1:100



SIDE ELEVATION



REAR ELEVATION



SIDE ELEVATION

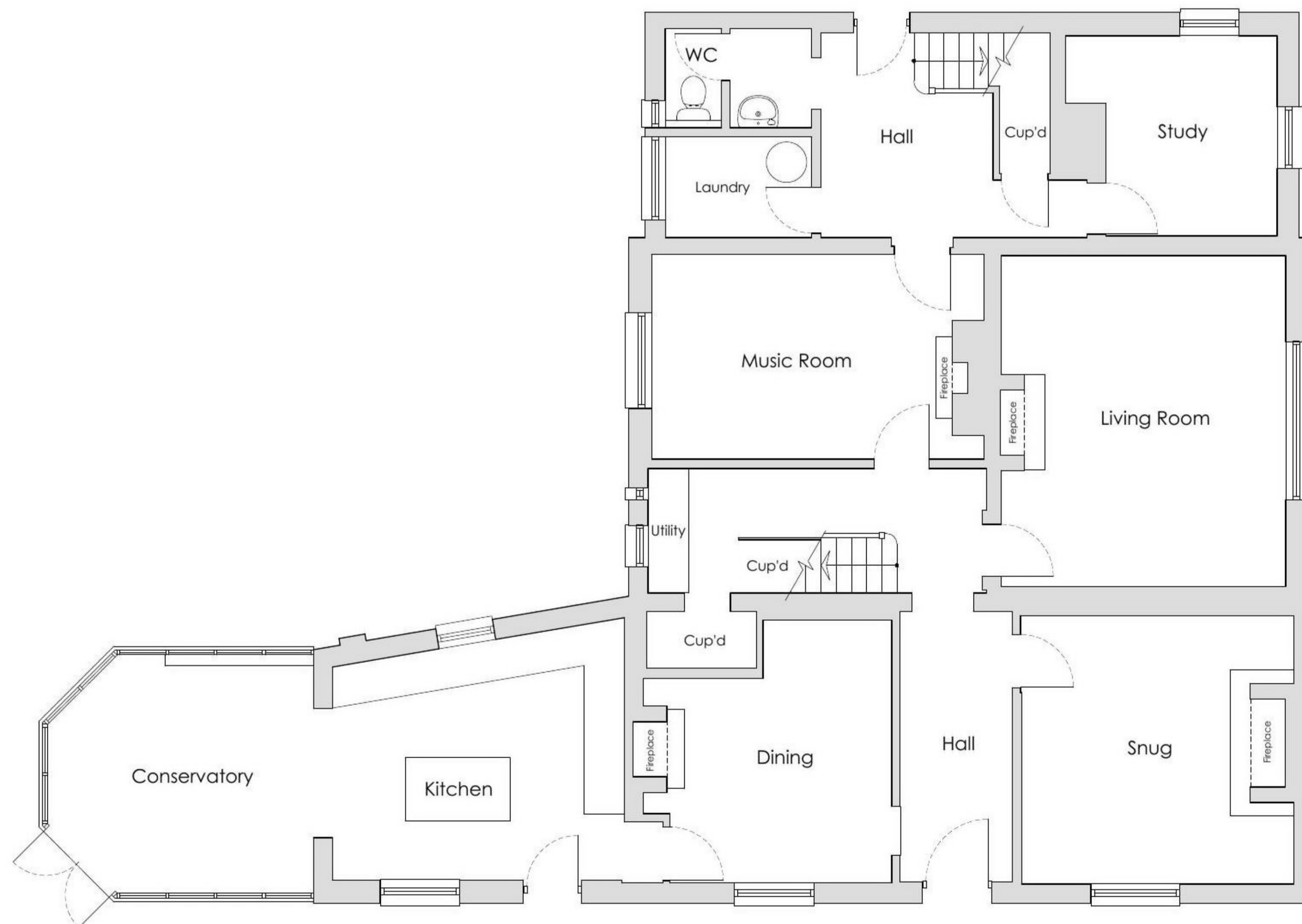

GROUND FLOOR PLAN - 1:50

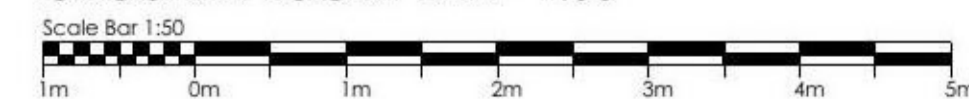

Revision:	
ESPOSITO ARCHITECTURE LIMITED <small>1 Meadow Close - Great Bromley - Colchester - Essex - CO7 7UG</small>	
Client:	Mr and Mrs Hearn
Project:	Sparling Hall, Hilliards Road, Gt Bromley, Colchester, Essex CO7 7UT
Orig file:	Existing Plans and Elevations
Date:	January 2021
Scale:	1:100/1:50 @ A1
Project No:	1047
Dwg No:	P-02
Rev:	.
Status:	Survey of Existing