

DO NOT SCALE FROM DRAWING.
 If you require clarification of any dimensions or details please contact
 Esposito Architecture Limited - See contact details below.
 This drawing should not be copied or reproduced in whole or in part, nor used in
 conjunction with any project with or without permission and remains the copyright
 of Esposito Architecture Limited.
 NOTE: When printing from a PDF, ensure print scaling is set to Actual Size (Not
 Scaled to Fit) as follows:
 File -> Print -> Page Sizing & Handling -> Page Scaling -> Actual Size

A1 SHEET

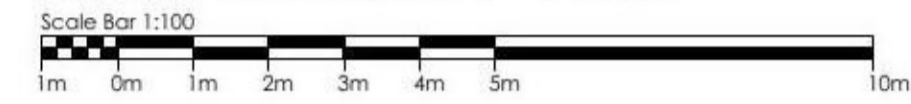

FRONT ELEVATION - 1:100



SIDE ELEVATION



REAR ELEVATION



SIDE ELEVATION

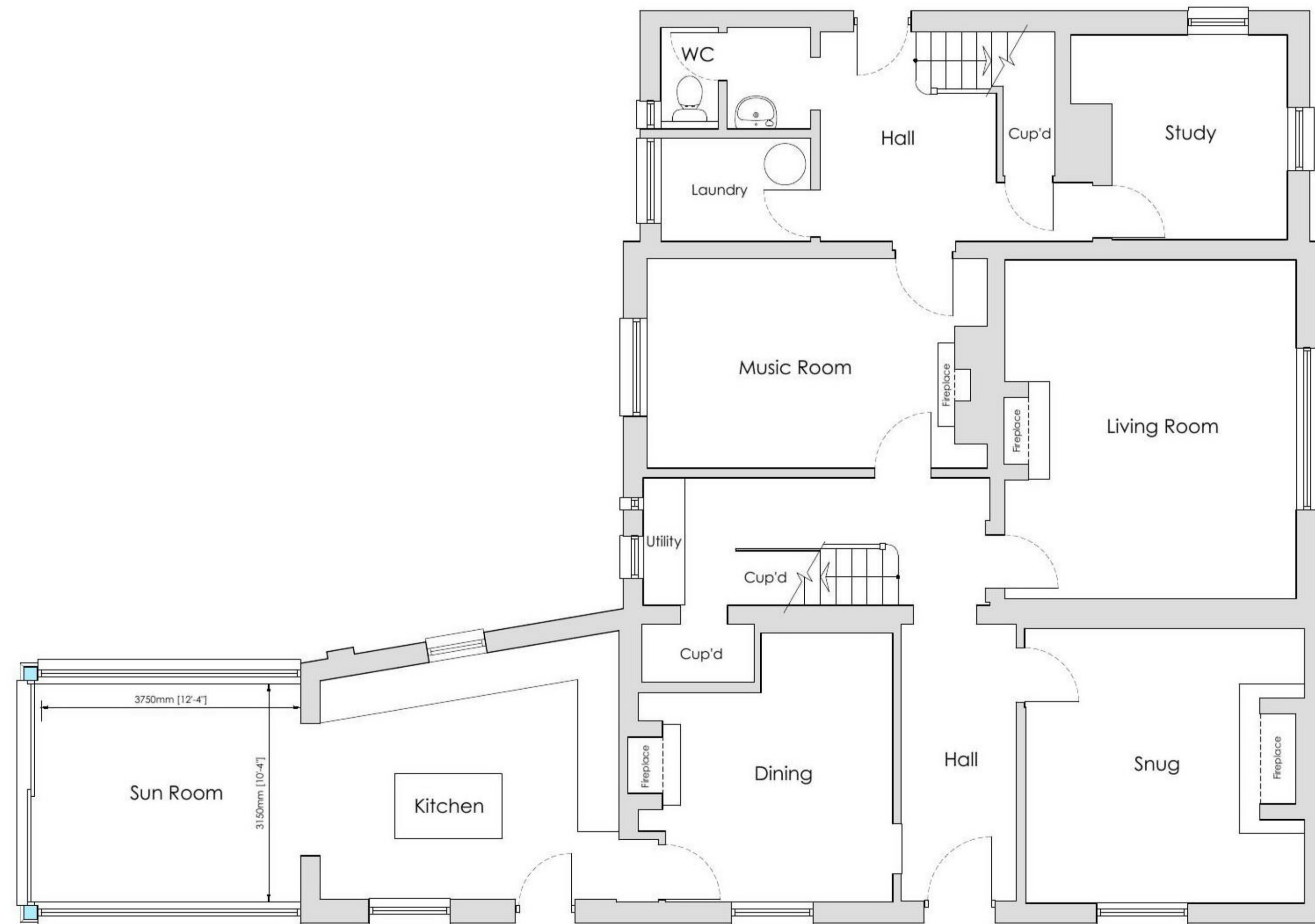

GROUND FLOOR PLAN - 1:50



Revision:	
-----------	--

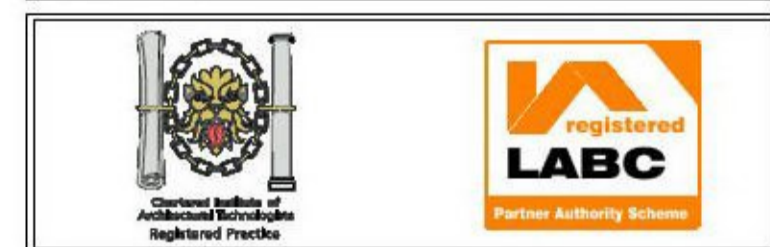

ESPOSITO
 ARCHITECTURE LIMITED
 Web: www.espoarch.co.uk
 Meadow Close - Great Boreham - Colchester - Essex - CO7 7UG

Client: Mr and Mrs Hearn

Project: Sparlings Hall, Hilliards Road, Gt Bromley, Colchester, Essex CO7 7UT

Dwg Title: Proposed Plans and Elevations

Date: January 2021 Scale: 1:100/1:50 @ A1

Project: 1047 Dwg No: P-03 Rev: .

Status: Planning Issue