

DO NOT SCALE FROM DRAWING.
 If you require clarification of any dimensions or details please contact
 Esposito Architecture Limited - See contact details below.
 This drawing should not be copied or reproduced in whole or in part, nor used in
 conjunction with any project with or without permission and remains the copyright
 of Esposito Architecture Limited.
 NOTE: When printing from a PDF, ensure print scaling is set to Actual Size (Not
 Scaled to Fit) as follows:
 File -> Print -> Page Sizing & Handling -> Page Scaling -> Actual Size

A2 SHEET

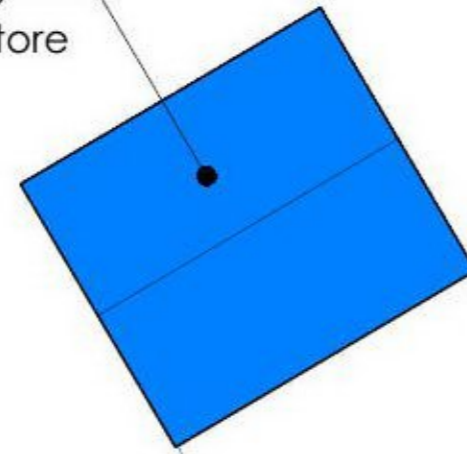

New Cart
Lodge
and Store



Eucalyptus

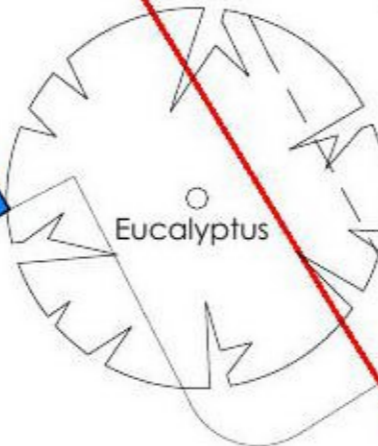

Holly Farm

Hilliards Road

Existing Parking
and Turning Area

Existing Garage
to be demolished

New Patio
Area

Existing Wall to
be retained

Existing Upvc
Conservatory to
be demolished
and replaced with
new Sun Room

Sparlings
Hall

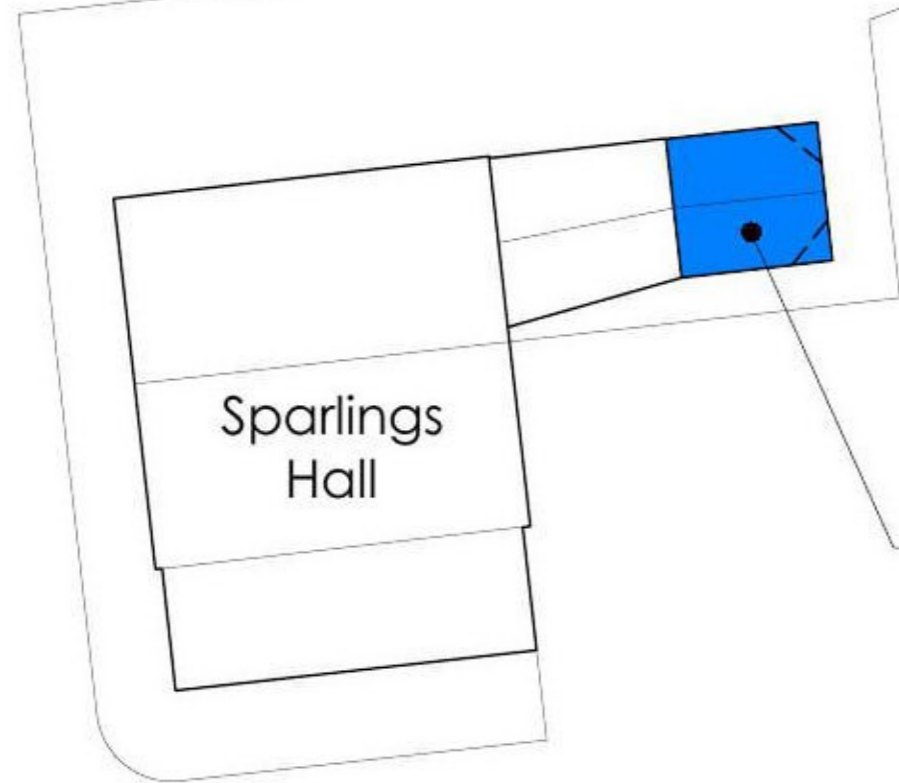

BLOCK PLAN

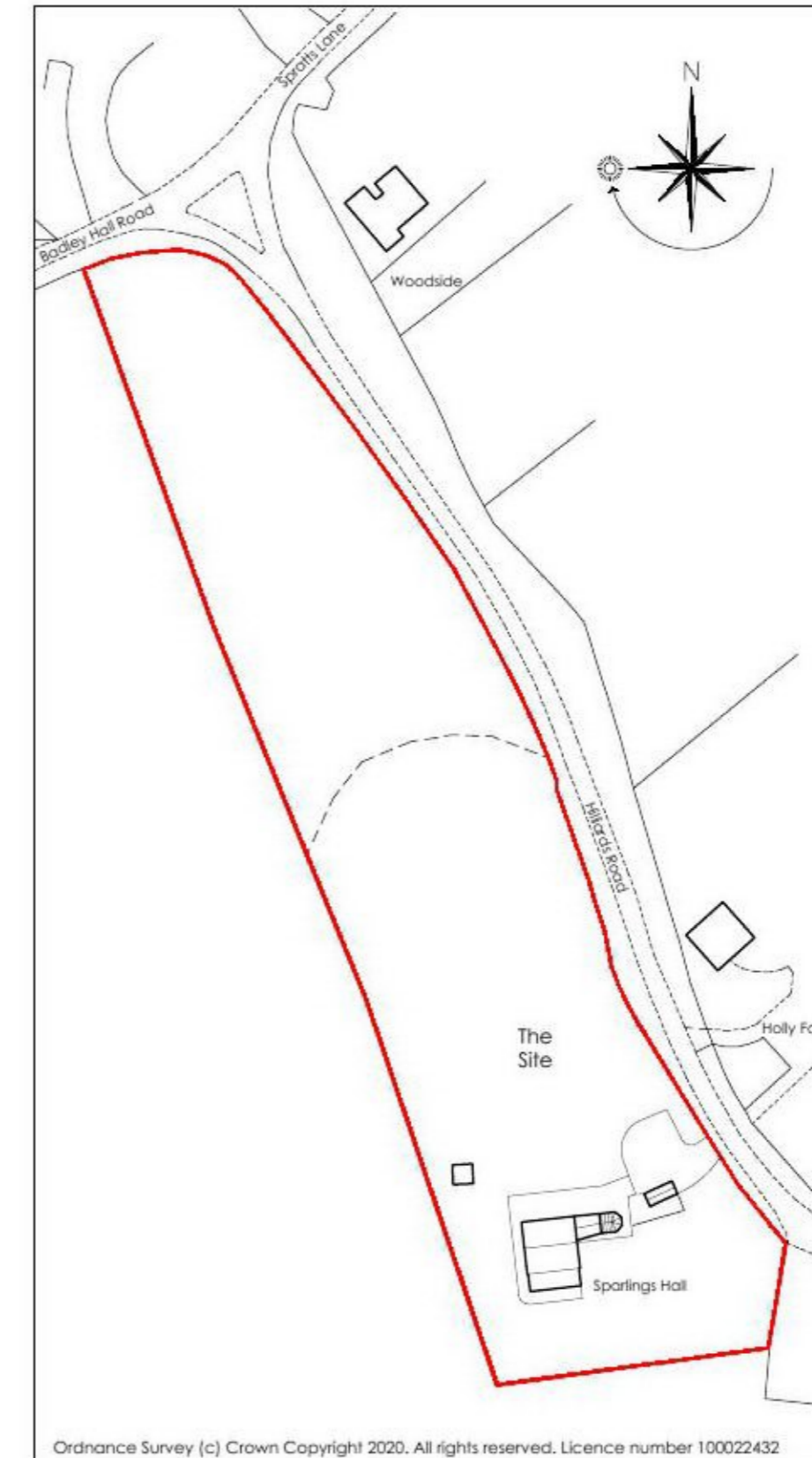
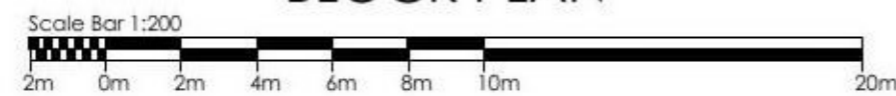

Ordnance Survey (c) Crown Copyright 2020. All rights reserved. Licence number 100022432

SITE LOCATION PLAN



Revisions:	
------------	--



ESPOSITO
 ARCHITECTURE LIMITED
 Web: www.espoarch.co.uk
 1 Meadow Close - Great Bromley - Colchester - Essex - CO7 7UG

Client: Mr and Mrs Hearn

Project: Sparlings Hall, Hilliards Road, Gt Bromley, Colchester, Essex CO7 7UT

Dwg Title: Site Location Plan and Block Plan

Date: January 2021 Scale: 1:200/1:1250 @ A1

Project: 1047 Dwg No: P-01 Rev: .

Status: Planning Issue