

Copyright in the design and this drawing is the property of RESI. Reproduction in whole or in part is forbidden without written sanction of RESI. This drawing must be read in conjunction with all other relevant documentation and drawings.

RESI accepts no liability for any expense, loss or damage of whatsoever nature and however arising from any variation which has not been referred to them and their approval obtained.

Print out to actual scale. For planning purposes only. All dimensions to be cross checked on site prior to construction and ordering of products. Any discrepancies to be reported to RESI immediately.

NOTES

G.I.A

Existing Ground Floor - 123.04m²
Proposed Ground Floor - 147.5m²
Additional area - 24.46m²

Existing Loft Floor - 8.89m²
Proposed Loft Floor - 17.37m²
Additional area - 8.48m²

Total additional area - 32.94m²

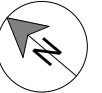

Revision

Rev	Notes	Date
A	Planning Issue	25/01/2021
B	Area added	19/02/2021

KEY

- Proposed walls
- Boundary line
- Existing walls
- Proposed beam
- Existing removed
- Proposed drainage
- 1.8m Head height
- Proposed rooflight
- 1.5m Head height

JOB TITLE

Proposed ground floor rear extension, garage conversion, loft alterations, floor plan redesign and all associated works at 1 Thorn Drive

STATUS

Planning

DRAWING TITLE

Proposed Loft Plan

CLIENT

Jonathan May

SCALE

1 : 100 at A3

DRAWN

JC

DATE

Jan 2021

CHECKED

OC

DRAWING NO. 67443 - 01 - 3101 B

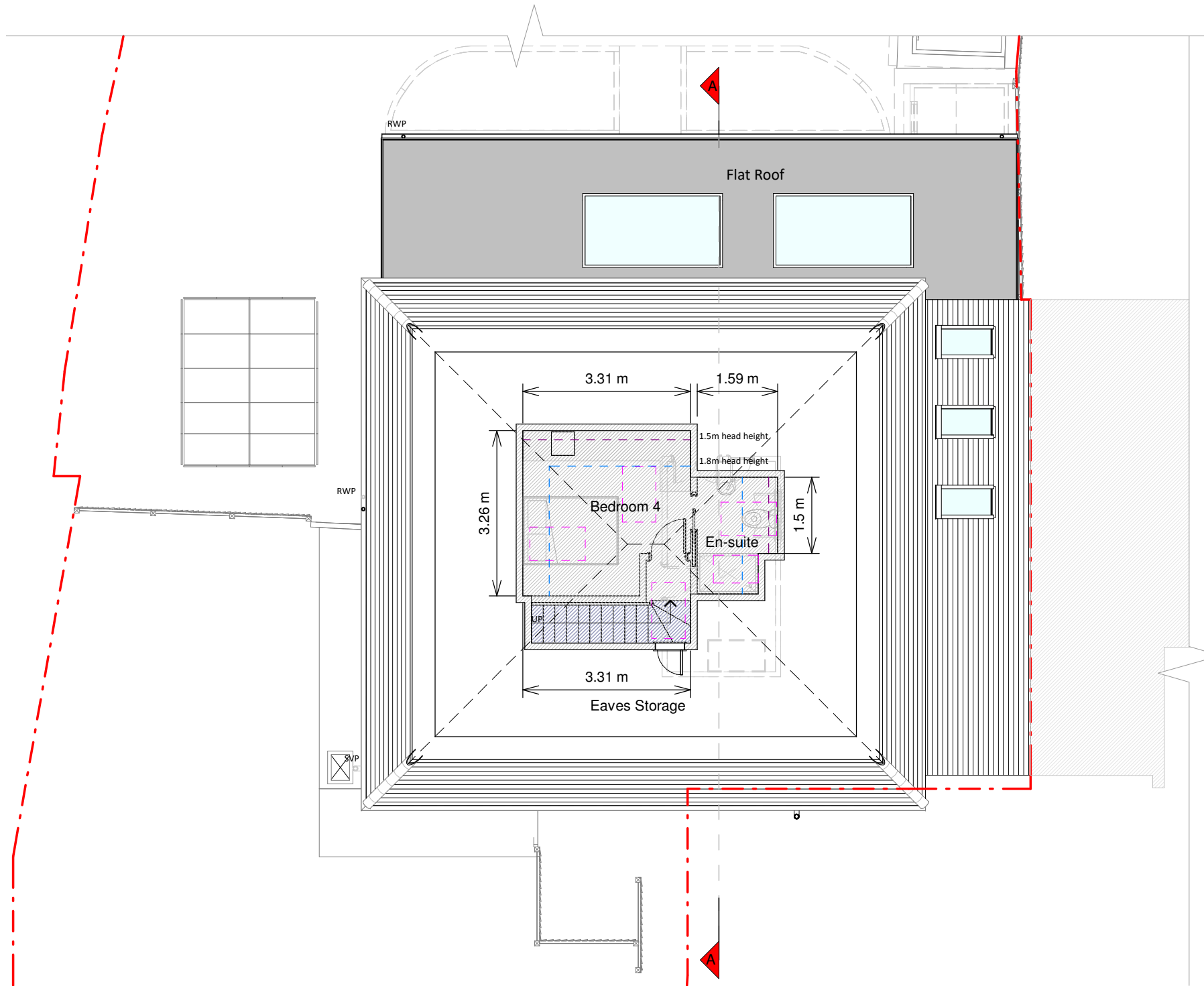

Loft Plan

