

A3

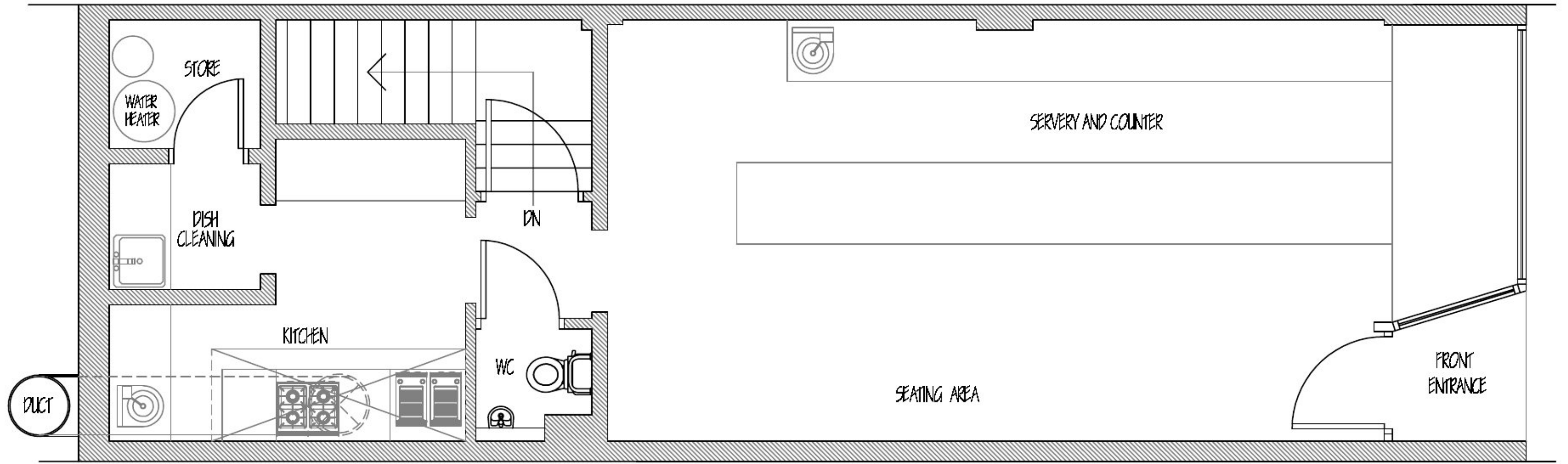

PROPOSED GROUND FLOOR LAYOUT PLAN (1:50)

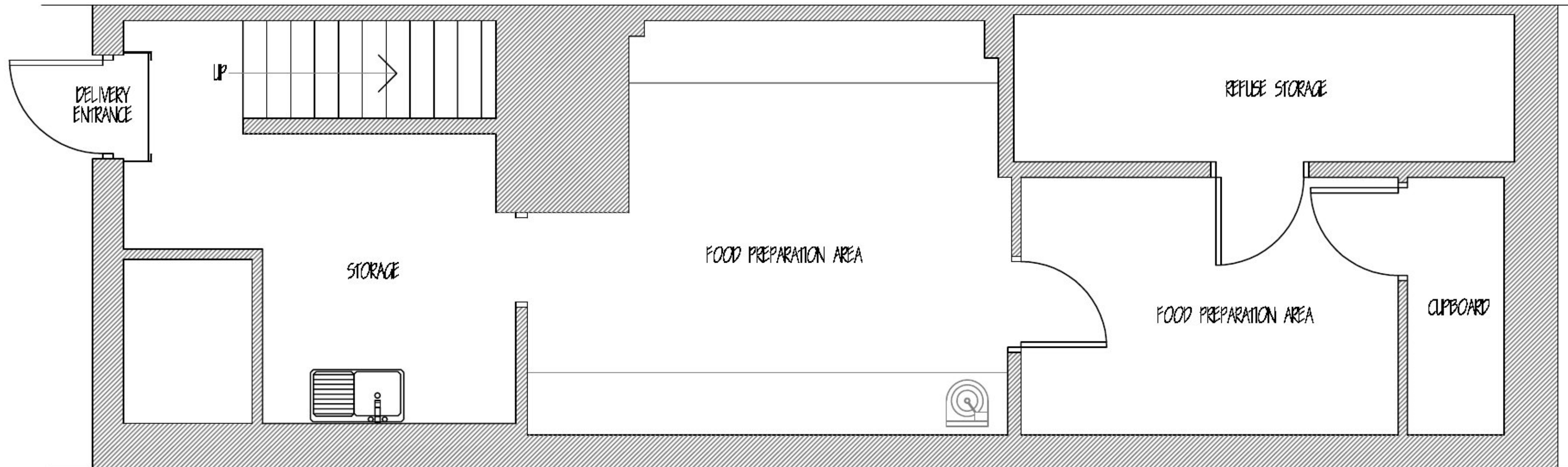

PROPOSED BASEMENT LAYOUT PLAN (1:50)

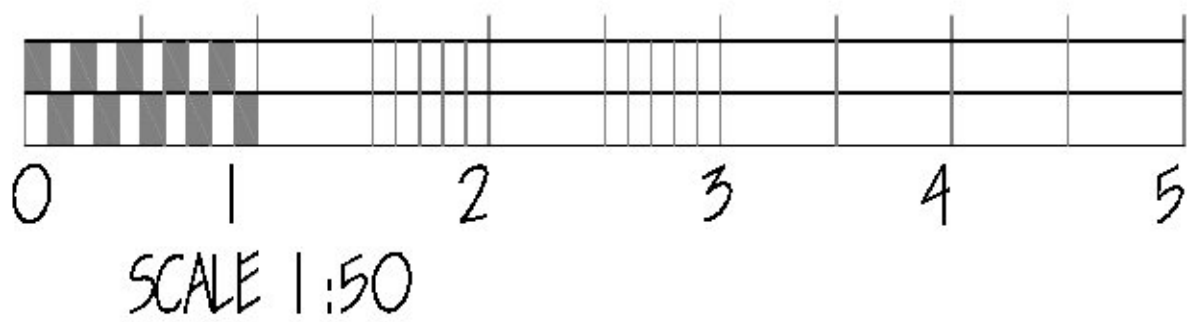

NOTES

All work to current British Standards.  
 Electrics to be to IEE regs. 17th edition and to BS7671 2011.  
 All demolition work to be to BS6187:1982 and Health & Safety at Work Act 2000.  
 All drainage to be to the satisfaction of the local authority.  
 No HAC to be used and no notching of joists.  
 All finishes to be made good.

DO NOT SCALE FROM DRAWINGS.  
ALL DIMENSIONS MUST BE CHECKED ON SITE.

Rev: Date: Description:

CLIENT:  
 Cafe Cici,  
 18 Craigbank Drive,  
 Glasgow. G53 6RA

PROJECT:  
 Change of Use to Class 3  
 Restaurant with Hot Food Take-  
 away 18 Craigbank Dr, Glasgow

SCALE: 1:50  
DATE: December 2020

TITLE:  
 Proposed Layout Plans.

DRWG No.: 002



78 Glasgow Road,  
 Paisley. PA1 3PN