

Existing Annex Floor Detail

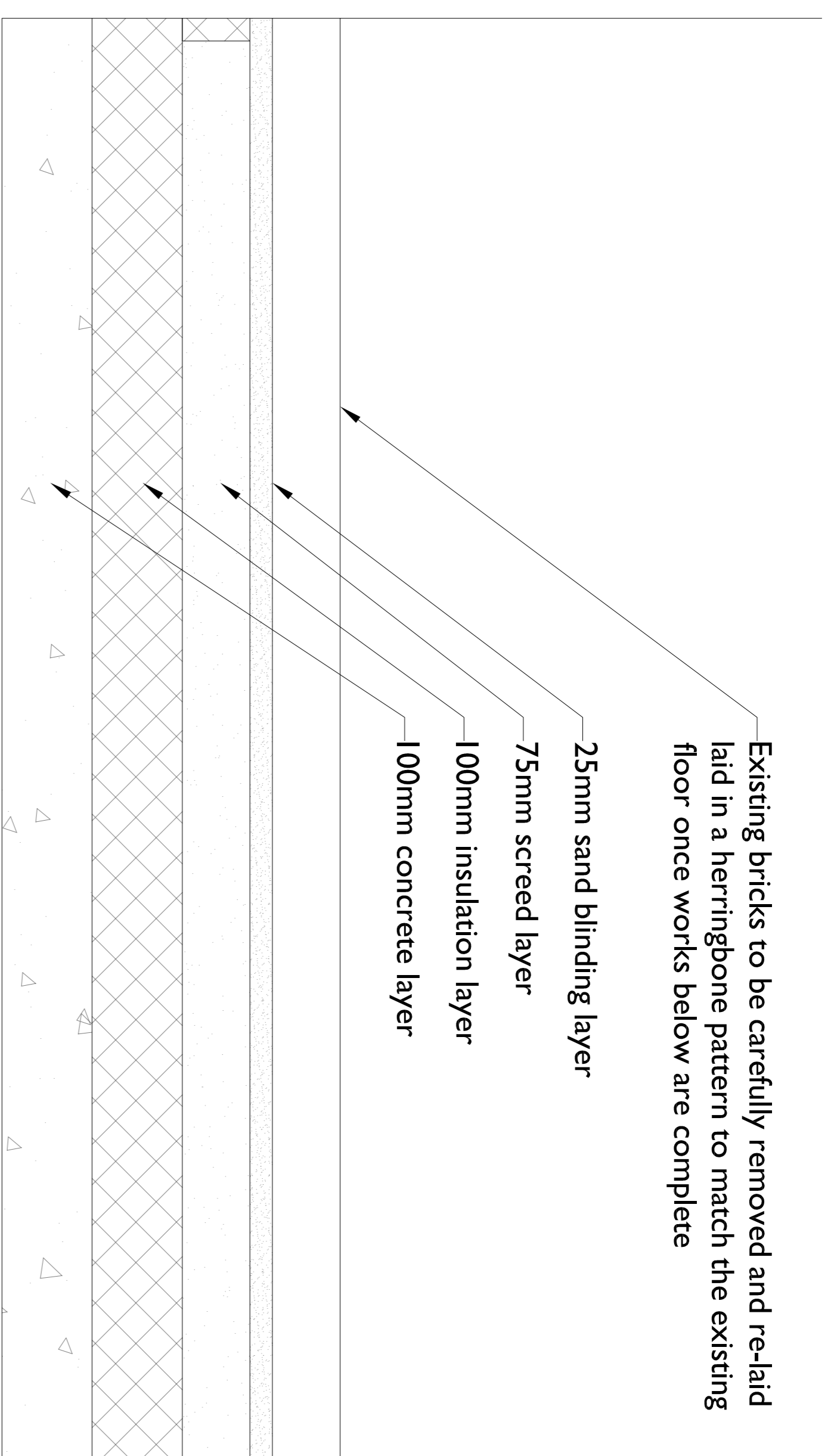

Proposed Annex Floor Detail

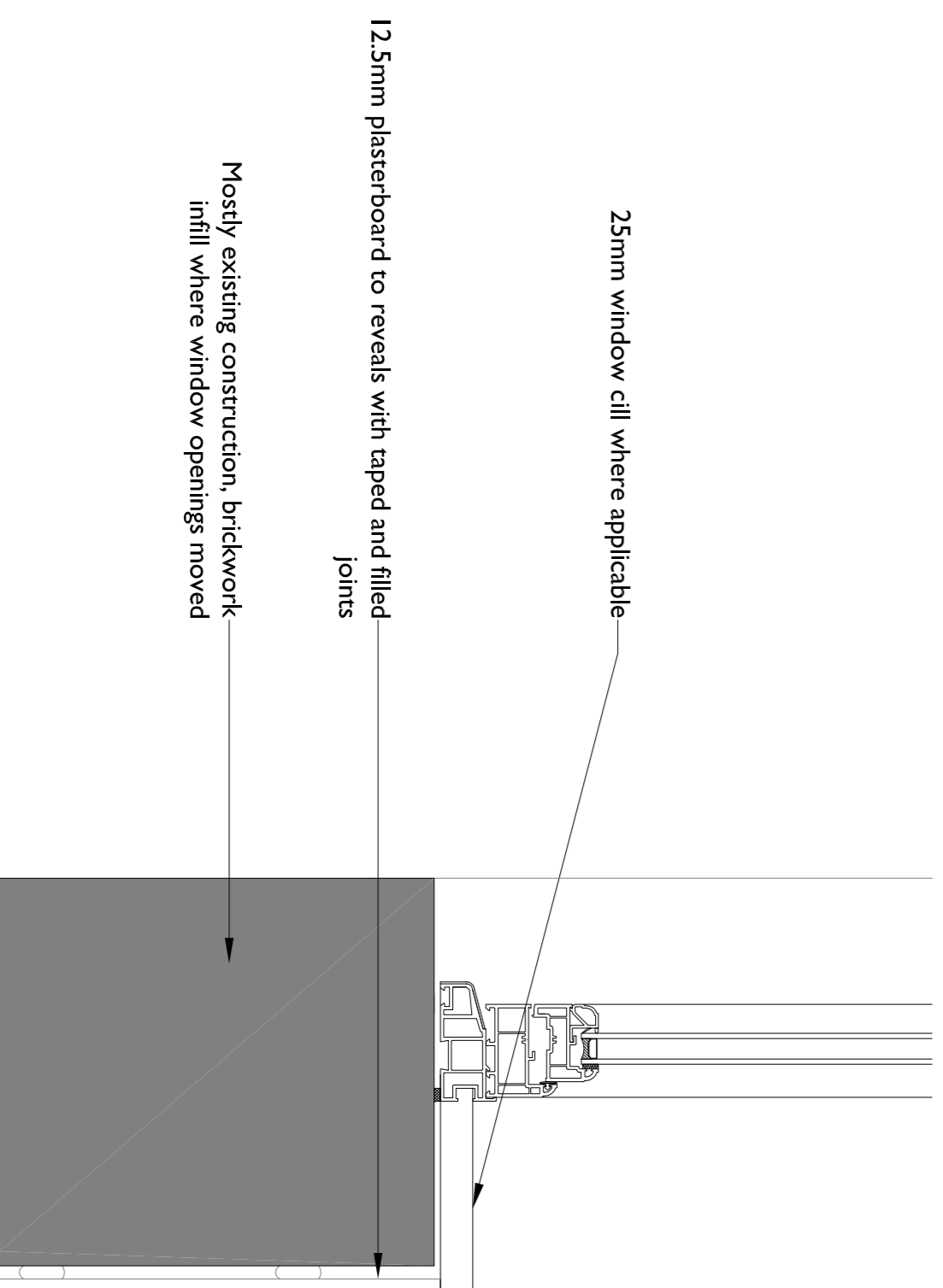
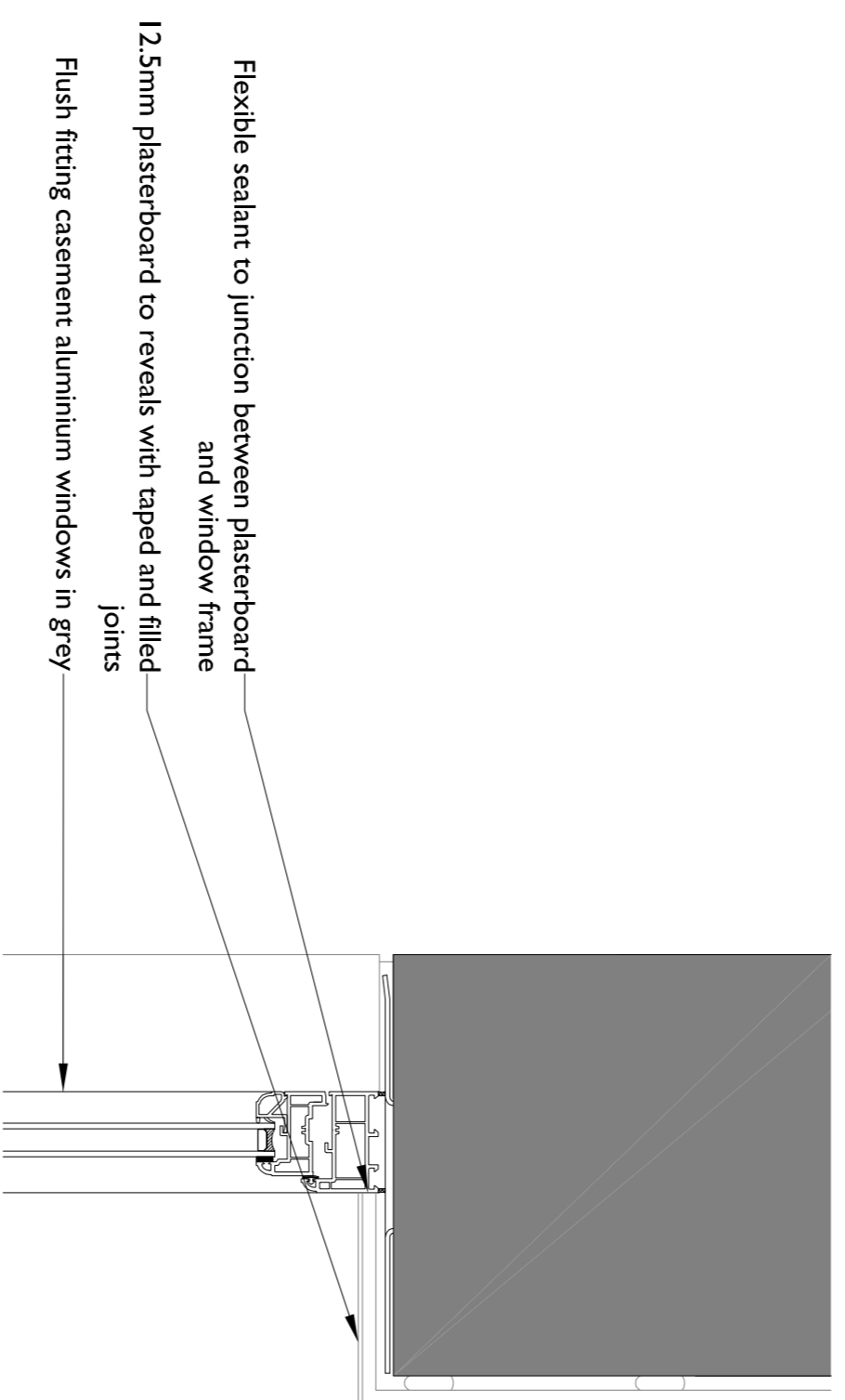

Annexe Window Details 1:5@A1



Photo showing proposed finish to Annex coping

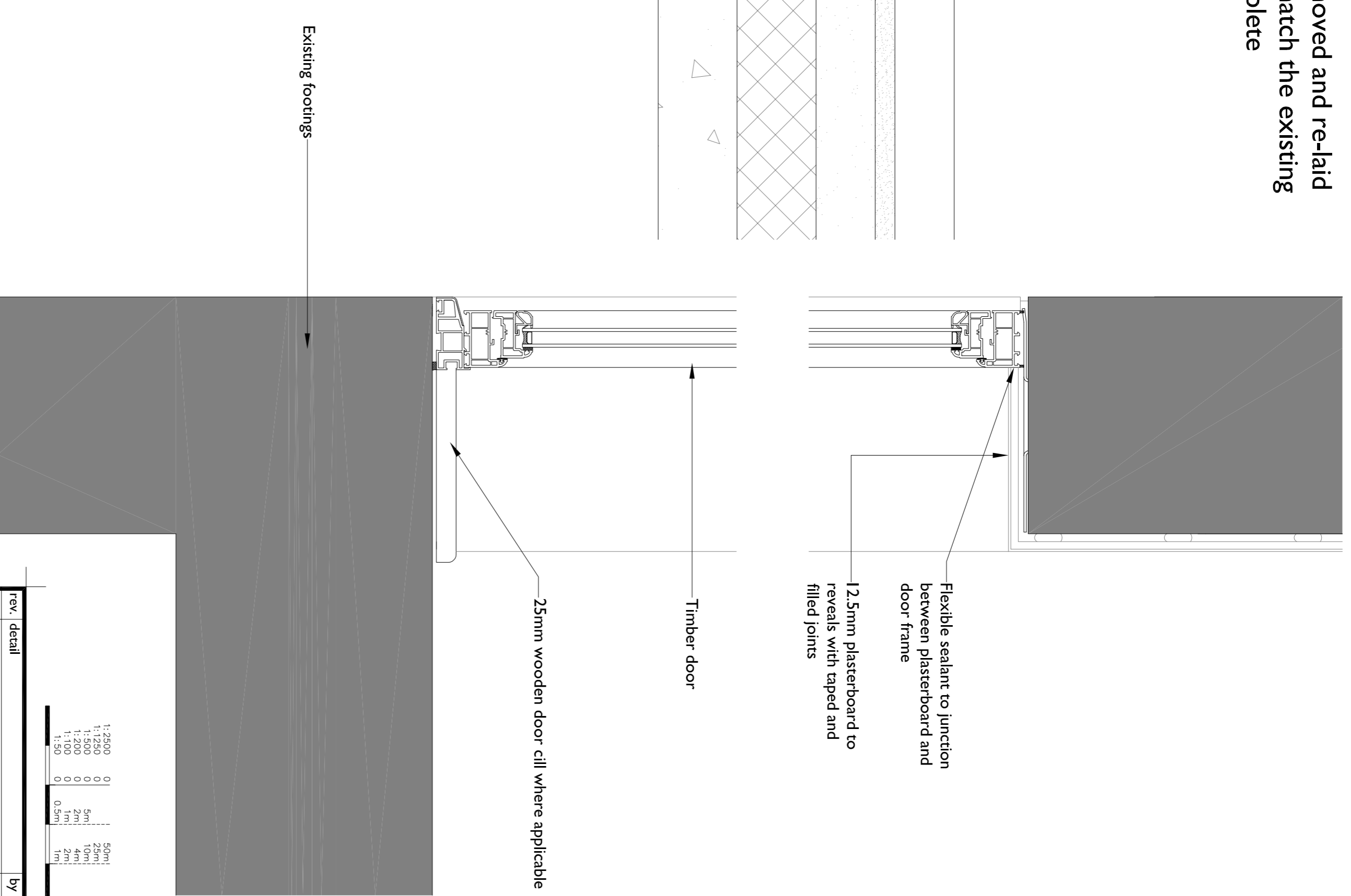
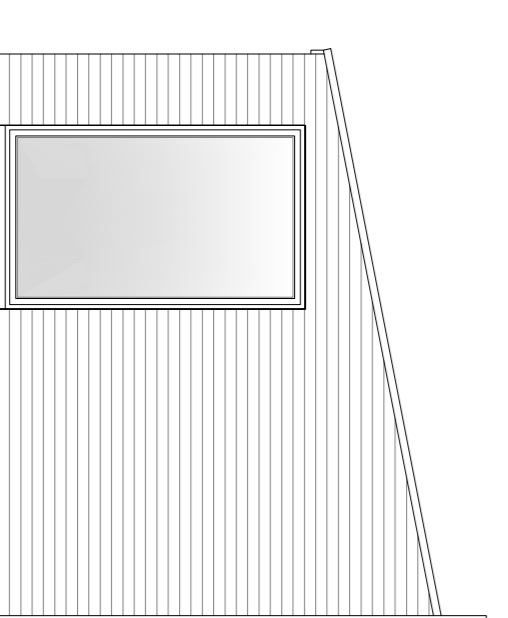
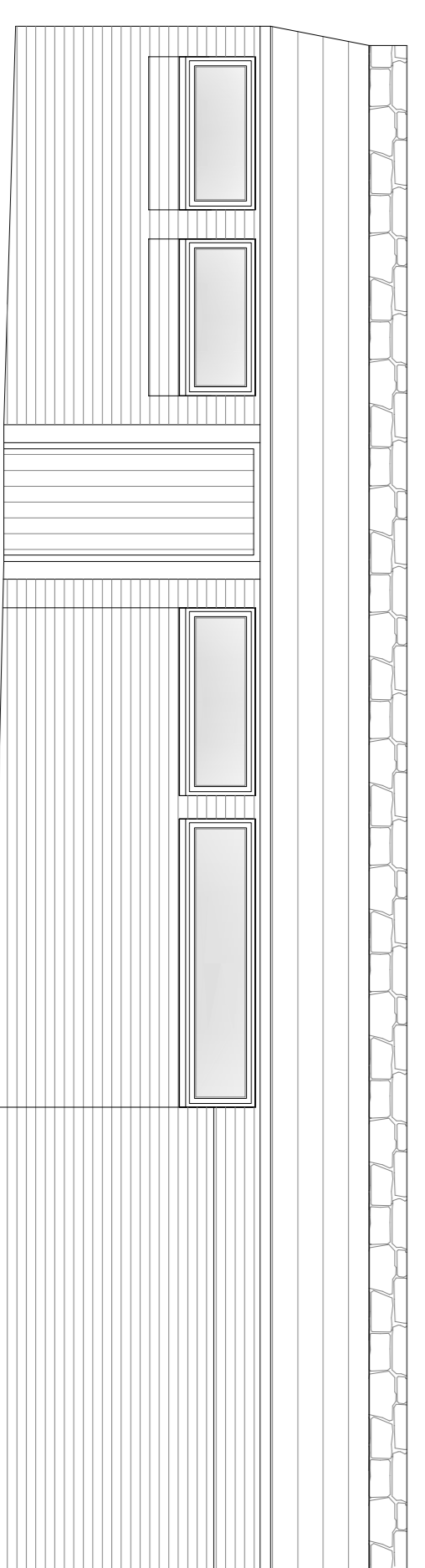

Annexe Window Details 1:5@A1

1:2000	0	25mm	150mm
1:1500	0	20mm	20mm
1:1000	0	20mm	4mm
1:1000	0	0.5mm	5mm
1:1000	0	0.5mm	5mm

rev. detail	by	date
A	LW	11/20
B	LW	02/21

Amended to clients comments
Annexe door details added

LMR designs
architectural and development

T: 01604 492100
M: 07904 333447
E: info@lmrdesign.co.uk
W: www.lmrdesign.co.uk

15 Dunton Close
Moulton Park
Northampton
NN3 6WL

client
Mr Lawson

site
**Wellingborough Grange
Hardwick**

drawing title
Condition 5 and 6 - Annex

drafted by:
LW

checked
LMR

scale
1:5, 1:50 @A1

date
Nov 2020

drawing number
019 - 124 - 102

revision
B