

Plinth detail to match existing house  
Limestone paving slab as parapet

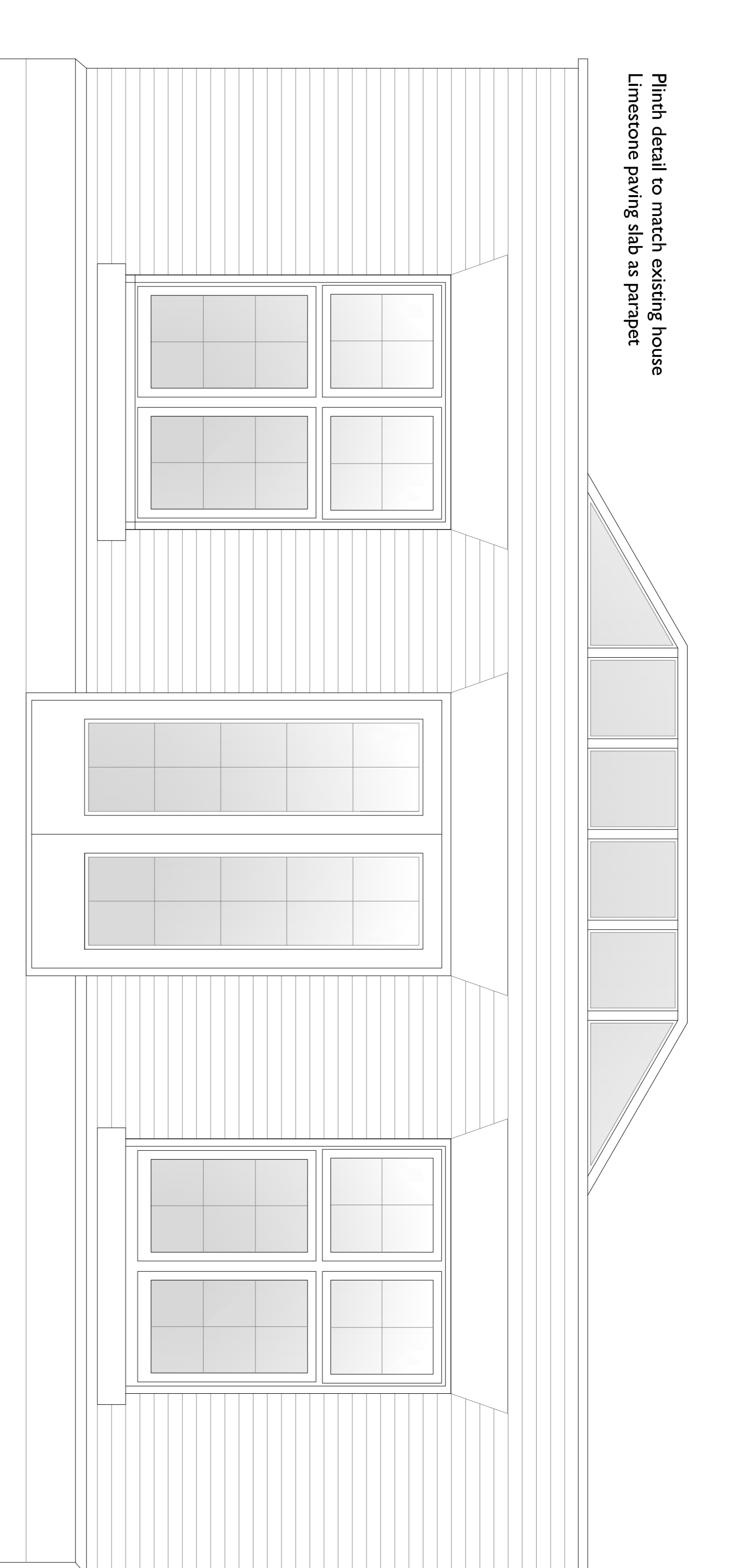

House Extension Elevations 1:20@A1

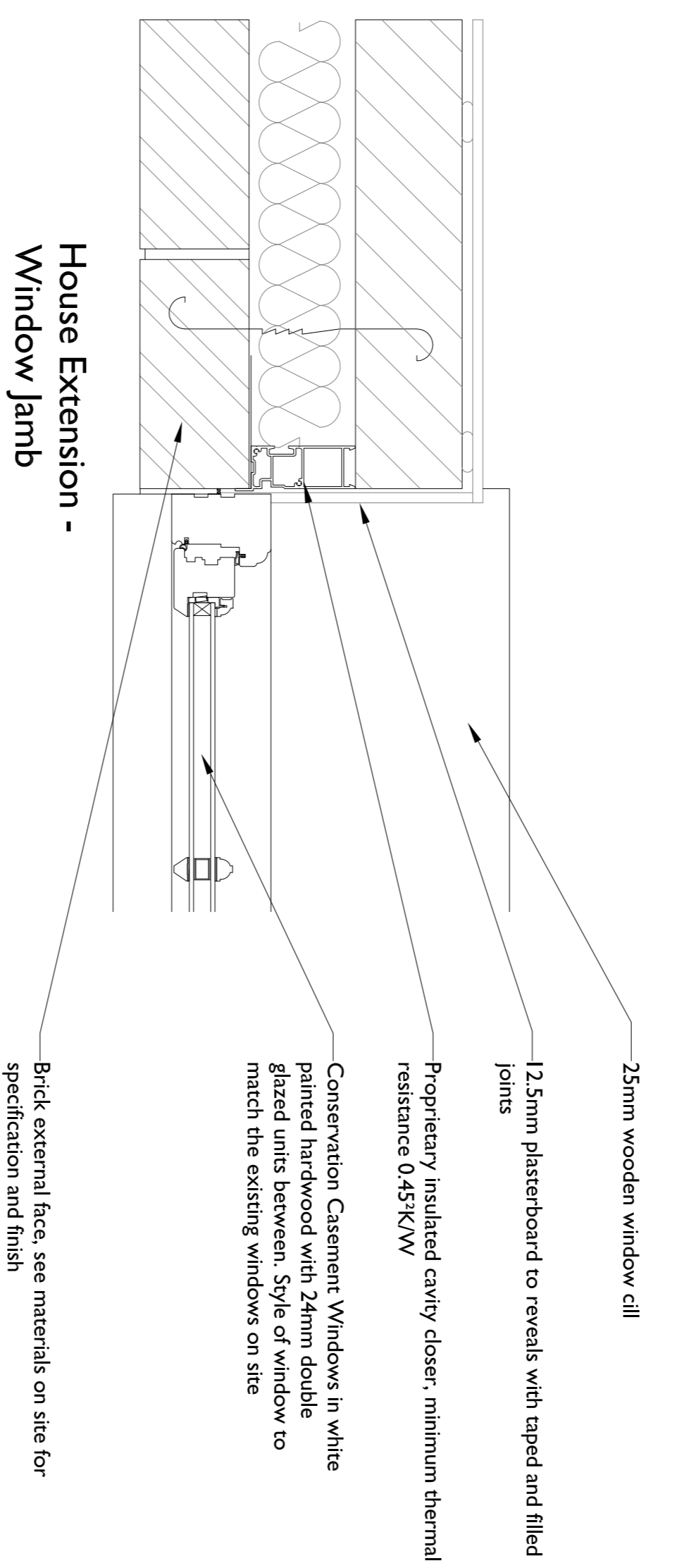
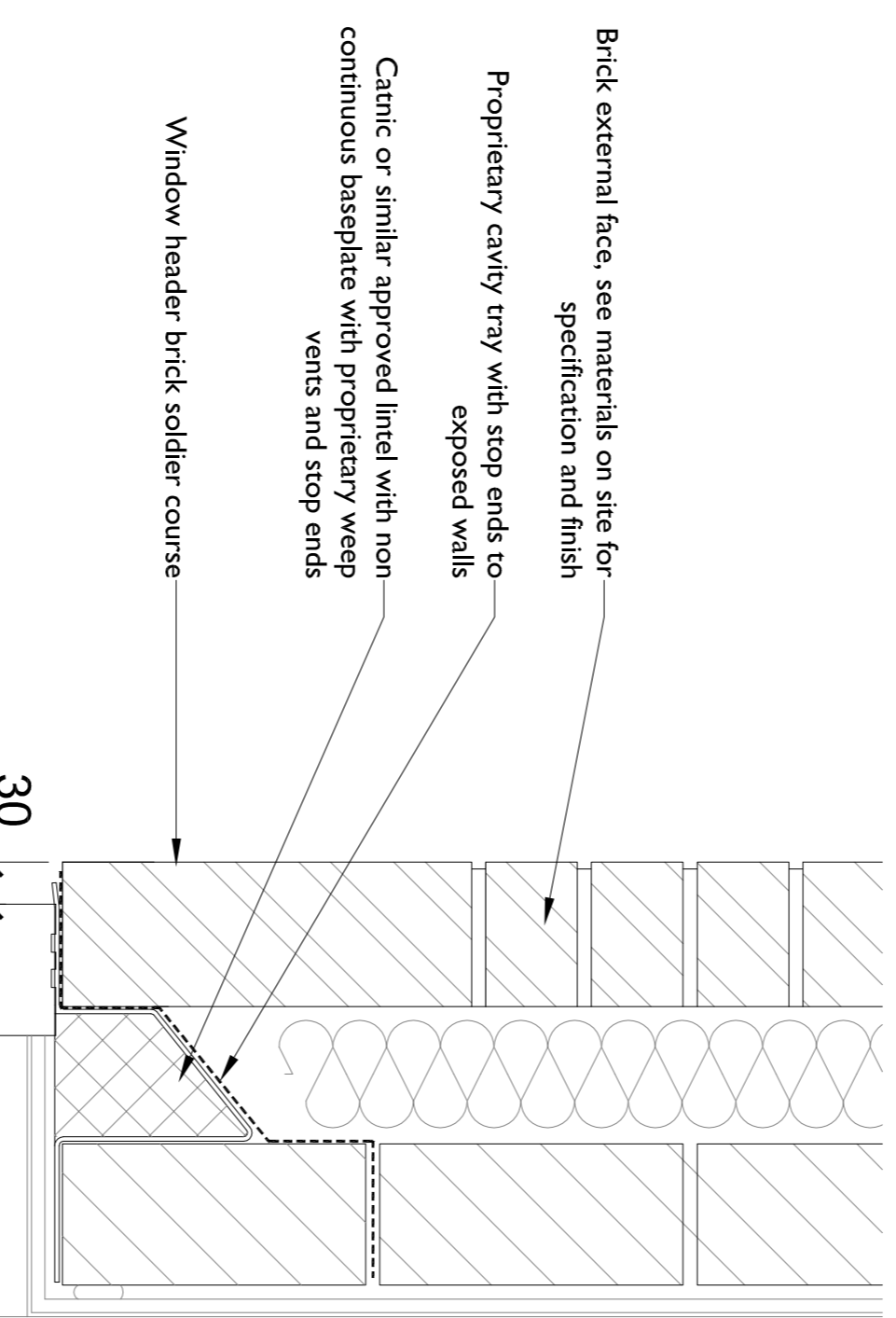
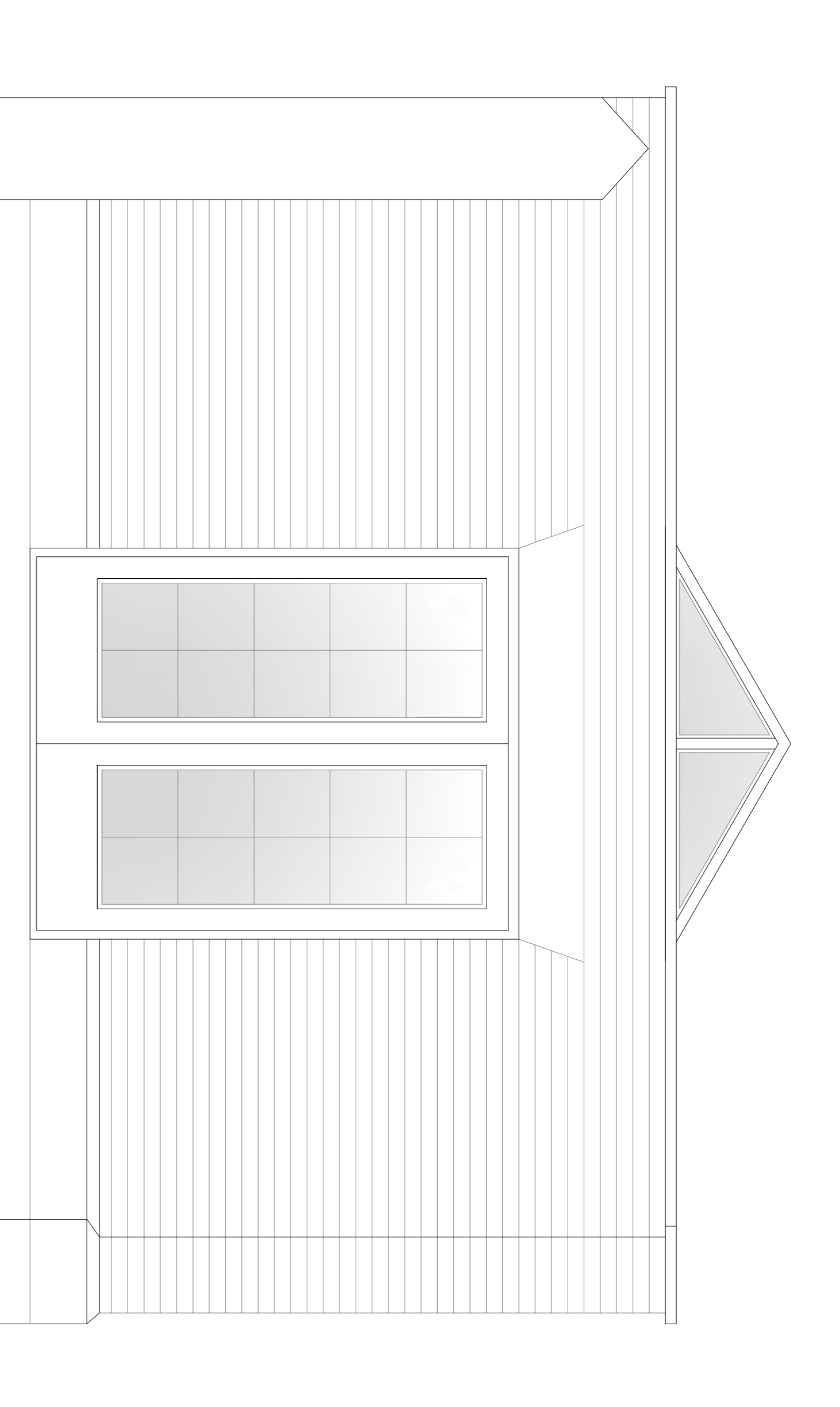

House Extension -  
Window jamb

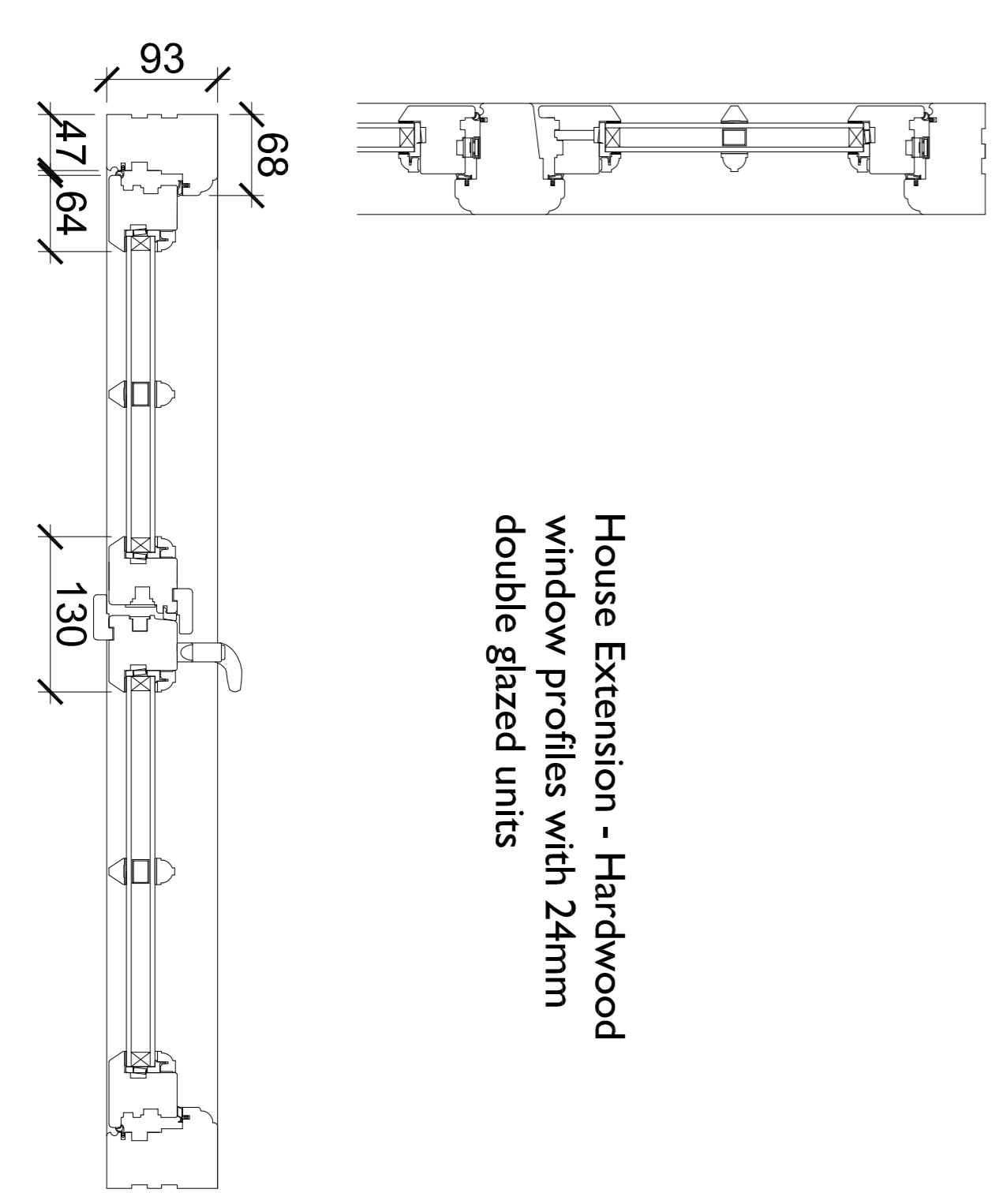
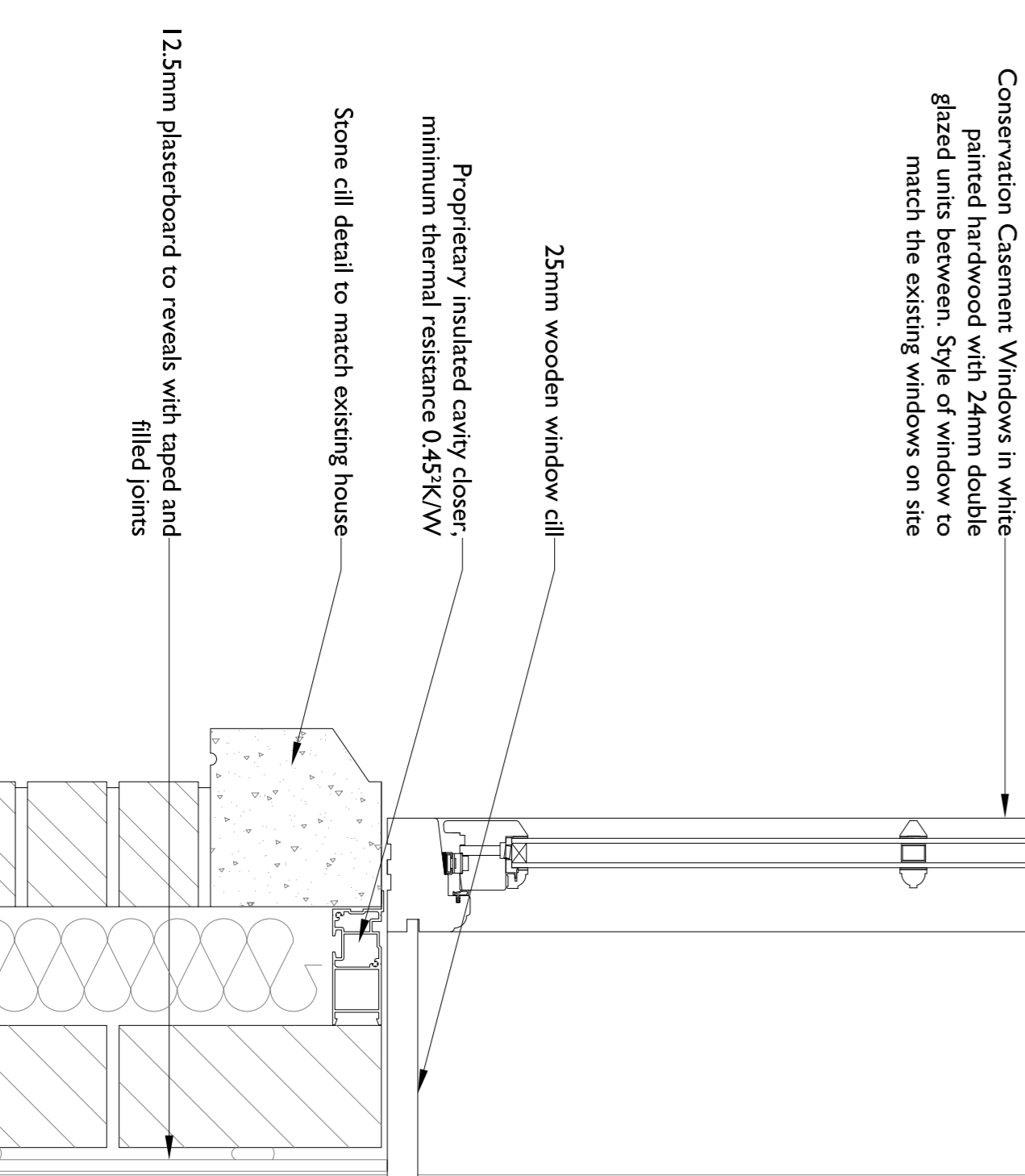

House Extension - Hardwood  
window profiles with 24mm  
double glazed units

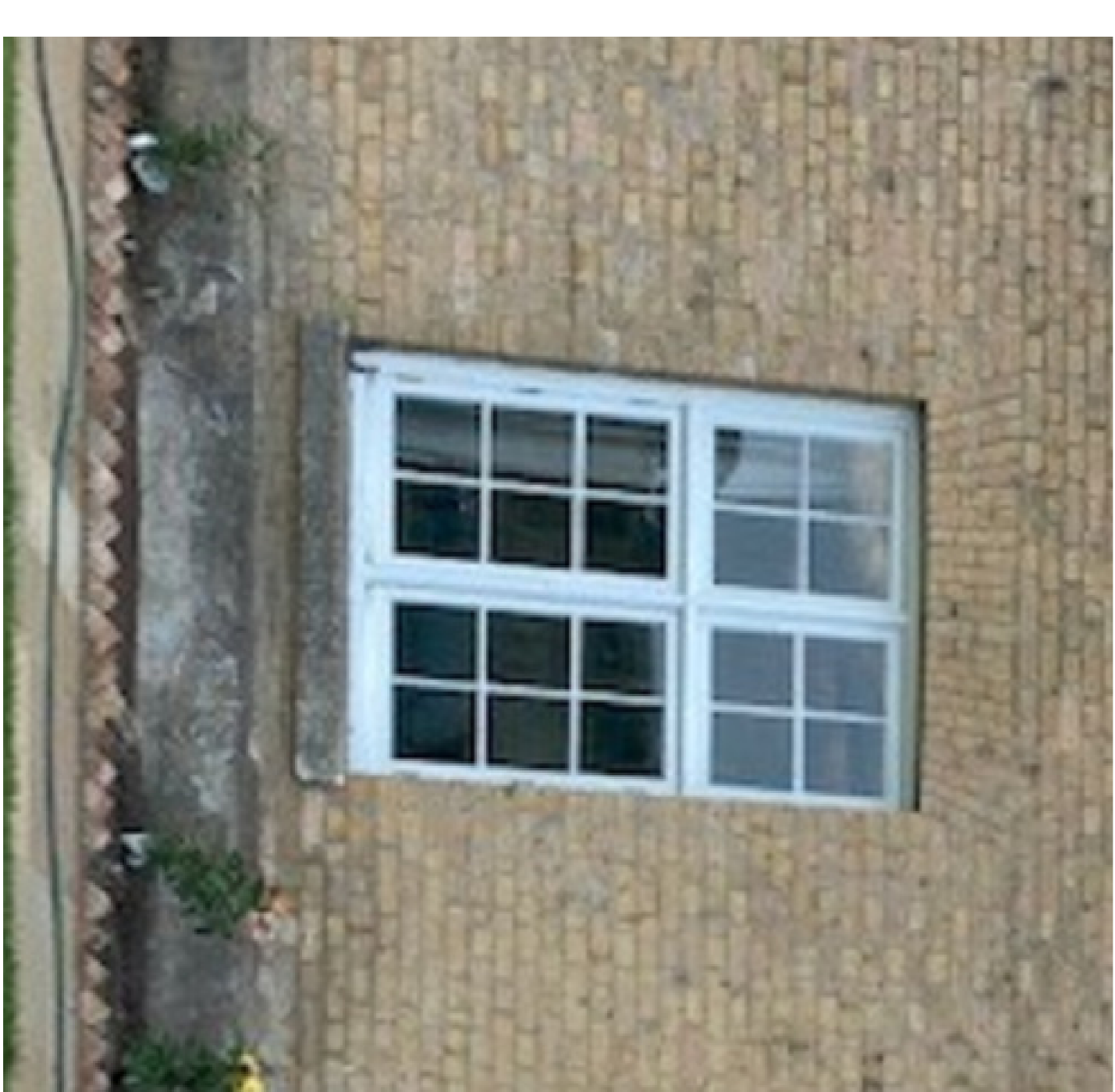

Windows to new extension to match the existing house as shown above

1:1500	0	25mm	150mm
1:1500	0	20mm	20mm
1:1500	0	20mm	20mm
1:1000	0	14mm	4mm
1:1000	0	0.5mm	4mm
1:200	0	0.5mm	4mm

rev.	detail	by	date
A	Amended to clients comments	LW	11/20
B	Amended to planners comments	LW	02/21

**LMR** design  
architectural and development

T: 01604 492100  
M: 07904 333447  
E: info@lmrdesign.co.uk  
W: www.lmrdesign.co.uk

15 Queen Close  
Norden Park  
Norden  
NNS 6WU

client  
**Mr Lawson**

site  
**Wellingborough Grange  
Hardwick**

drawing title  
**Condition 5 - Window Details**

drawn by:  
LW

checked  
LMR

scale  
1:5, 1:20 @A1

date  
Nov 2020

drawing number  
**019 - 124 - 100**

revision  
B