

NOTE. DESIGN MEETS
PERMITTED DEVELOPMENT RIGHTS
PRIOR APPROVAL LARGER HOME
EXTENSION

HATCH DENOTES NO CHANGE

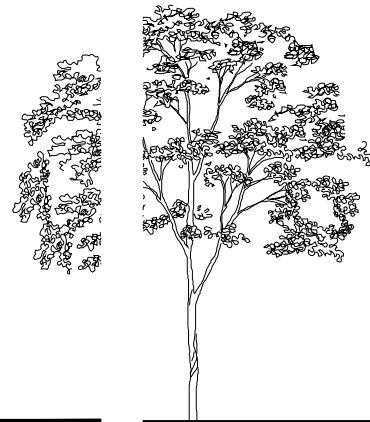

PROPOSED FRONT ELEVATION

SCALE 1:100

NOTE. NO CHANGE

PROPOSED REAR ELEVATION

SCALE 1:100

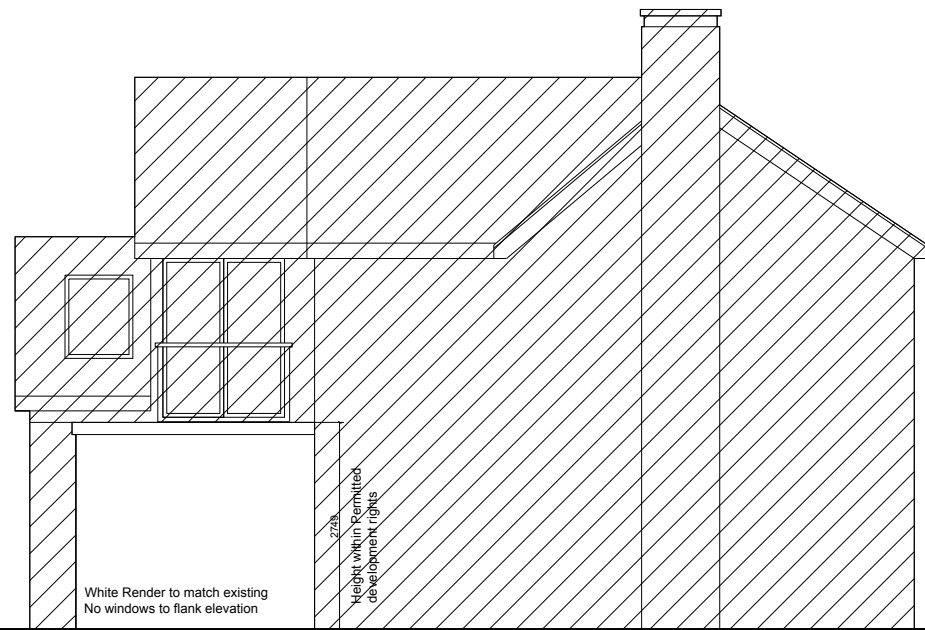

PROPOSED SIDE ELEVATION

SCALE 1:100

NOTE. ELEVATION IS
STEPPED IN

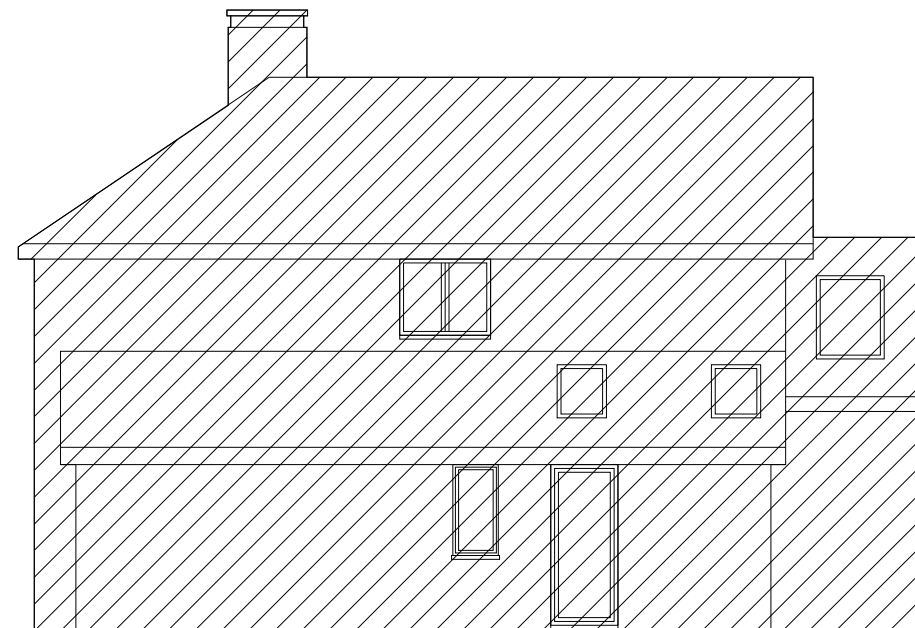

PROPOSED SIDE ELEVATION

SCALE 1:100

NOTE. NO CHANGE

Rev	Description	Date
Rev H	PD - PRIOR APPROVAL ISSUE	22.02.21
Rev G	PD - LDC ISSUE	30.12.20
Rev F	CLIENT ISSUE FOR COMMENT	27.12.20
Rev E	PRE APPLICATION ISSUE	18.11.20
Rev D	DIMENSIONS ADDED	11.09.20
Rev C	PLANNING ISSUE	08.09.20
Rev B	CLIENT ISSUE FOR COMMENT	05.09.20
Rev A	CLIENT ISSUE FOR COMMENT	22.08.20

Client
**Mr and Mrs
Darwell-Taylor**

Job title
**Sorrel, Lower Farm Road,
Effingham
KT24 5JL**

Drawing title
Proposed Elevations

**PHILIP ROY ARCHITECTURE
philiproyarchitecture.com**

Scale	Date	Drawn
1:100 @ A3	02.21	PR

PLANNING ISSUE

INFORMATION ONLY

Drawing No	REV
0100-P-013	REV H

