

ALL MATERIALS TO MATCH EXISTING UNLESS OTHERWISE NOTED
EXTENSION FLOOR LEVELS TO LINE THROUGH WITH THE FLOOR
LEVELS IN THE EXISTING PROPERTY UNLESS OTHERWISE NOTED

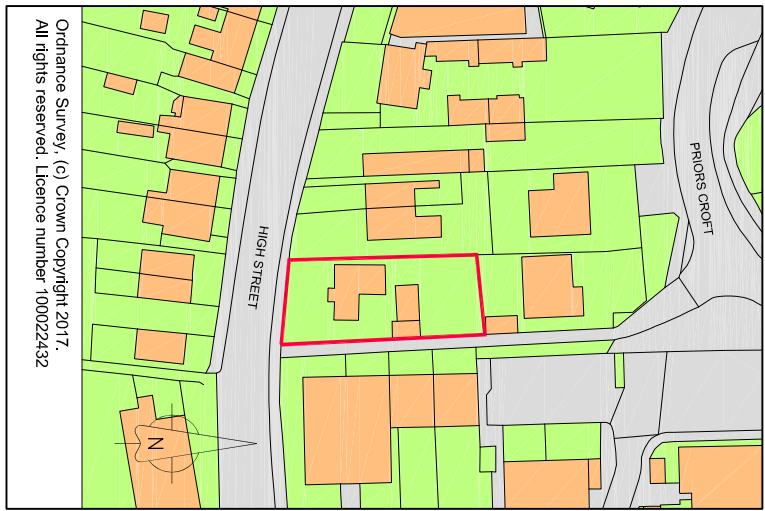

Location plan - scale 1:1250 @ A1
Ordnance Survey (c) Crown Copyright 2017.
All rights reserved. License number 100022632

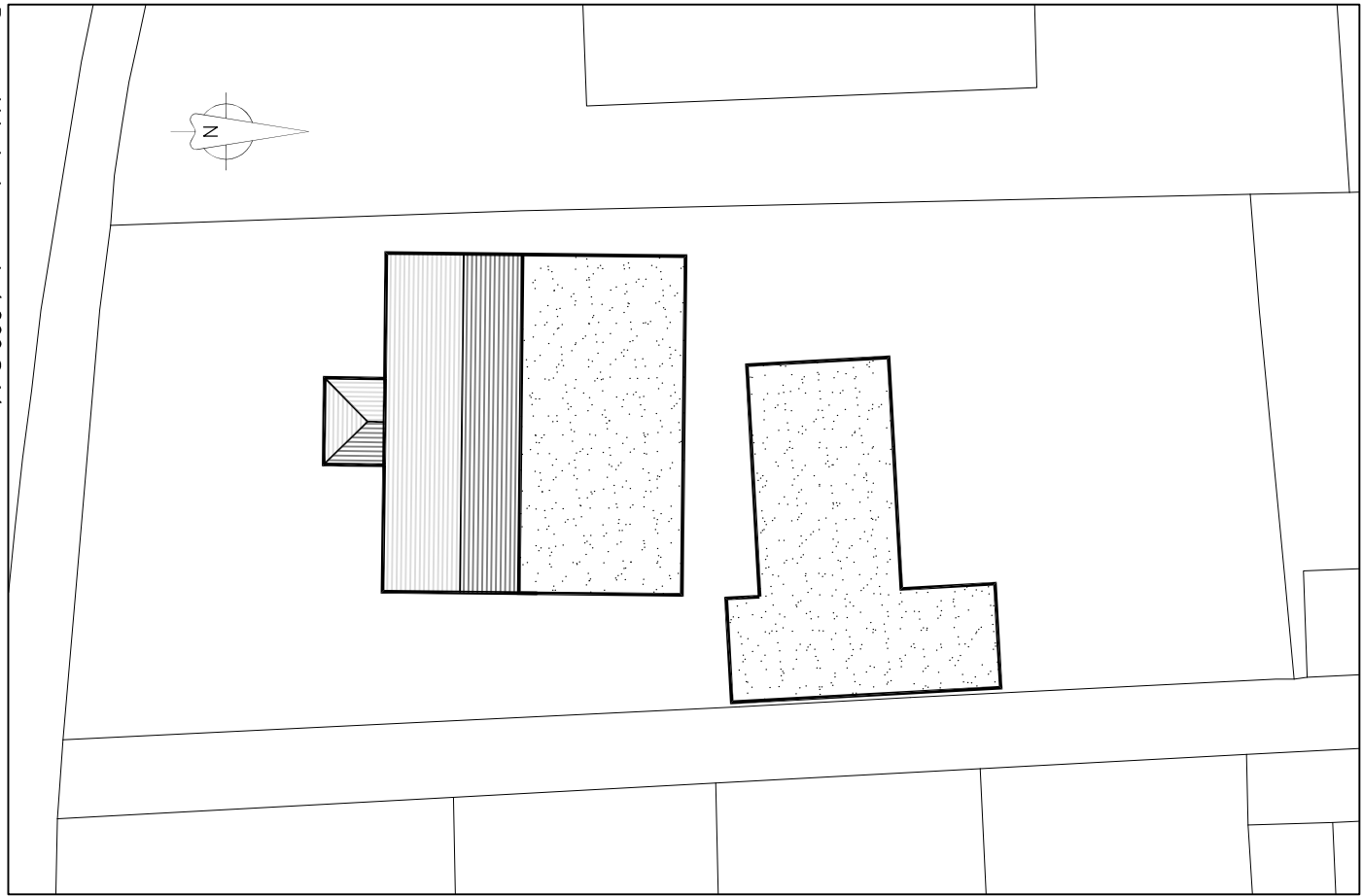

Proposed block plan - scale 1:200 @ A1

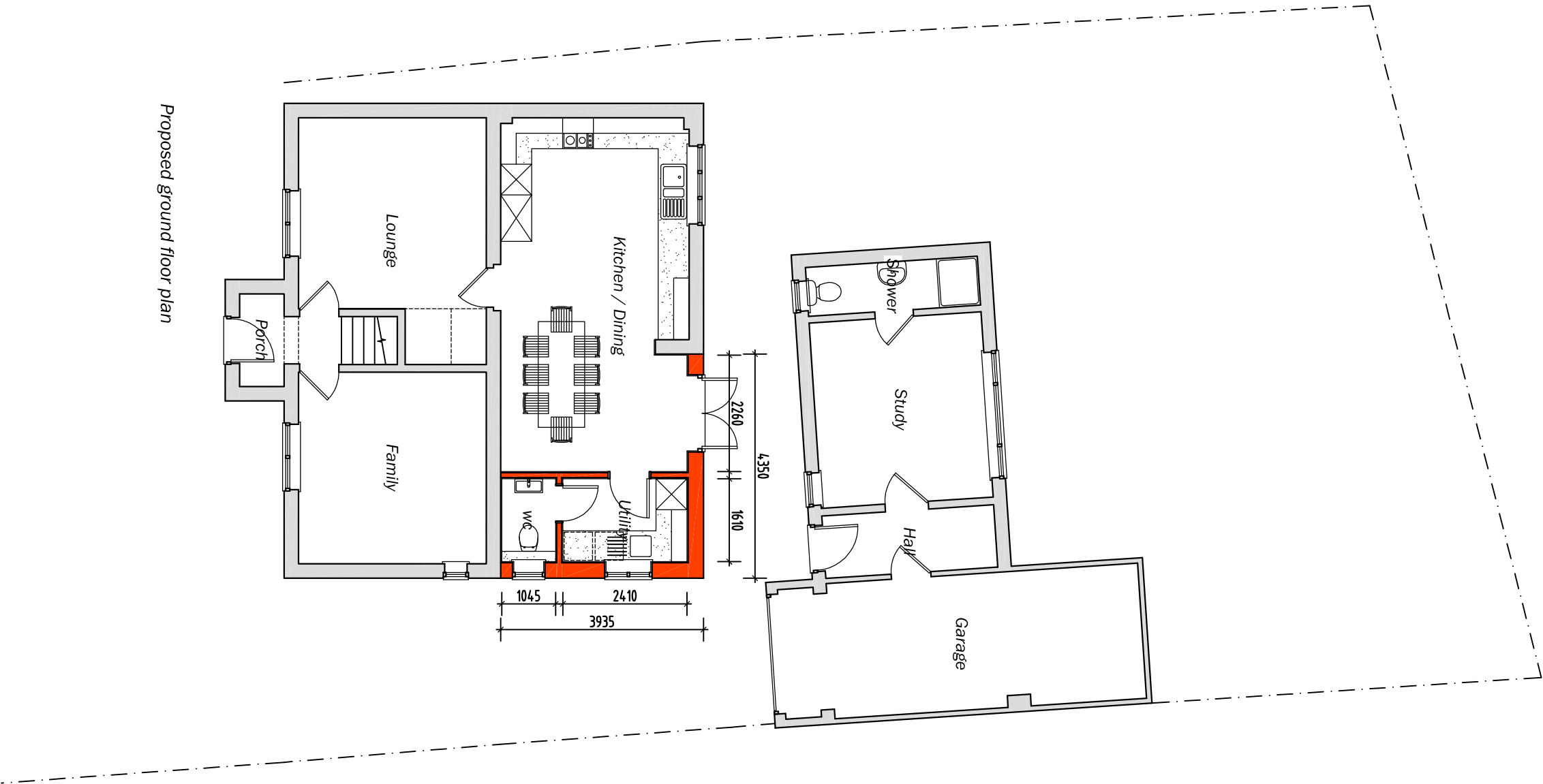

Proposed ground floor plan

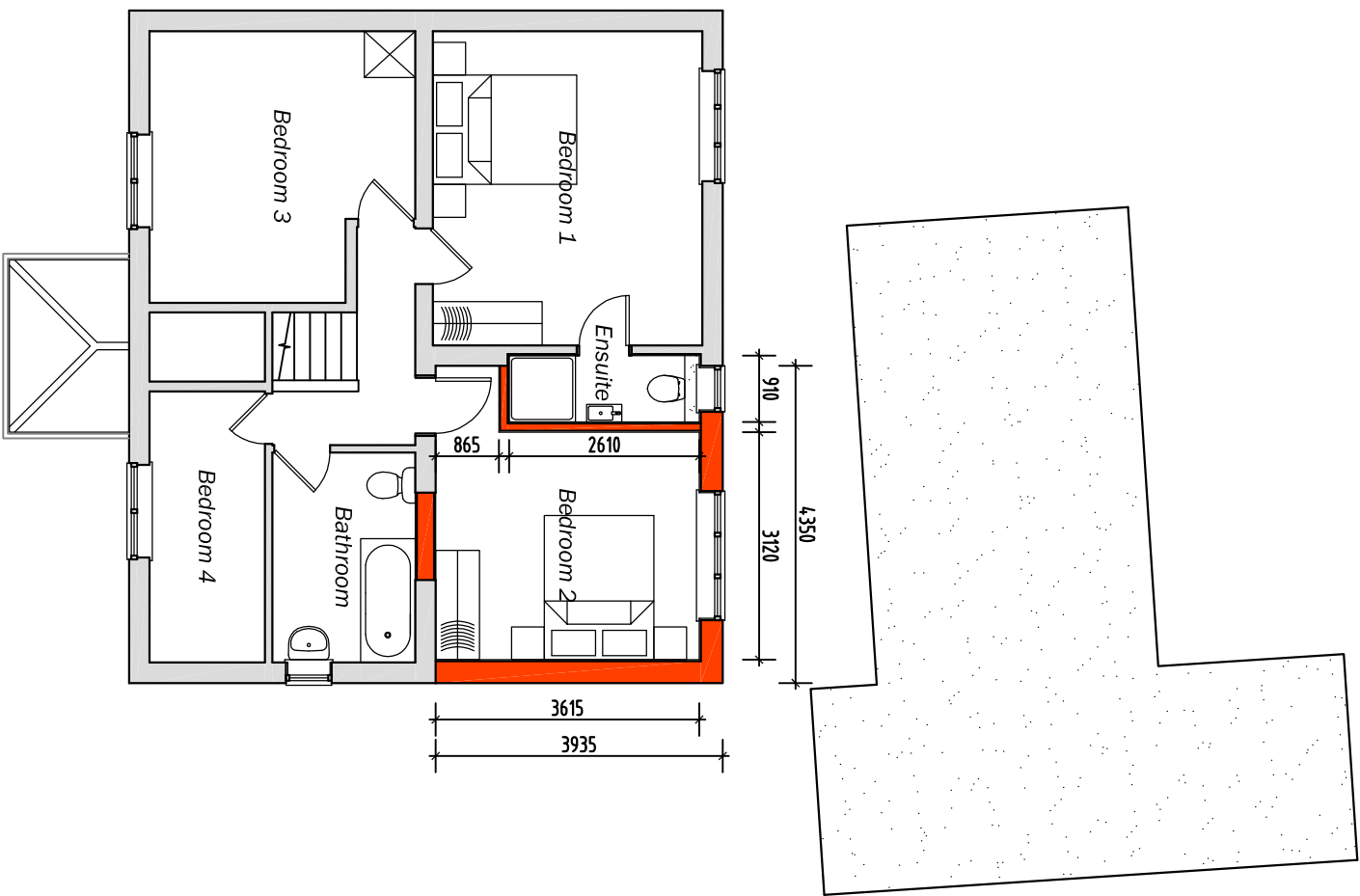

Proposed first floor plan

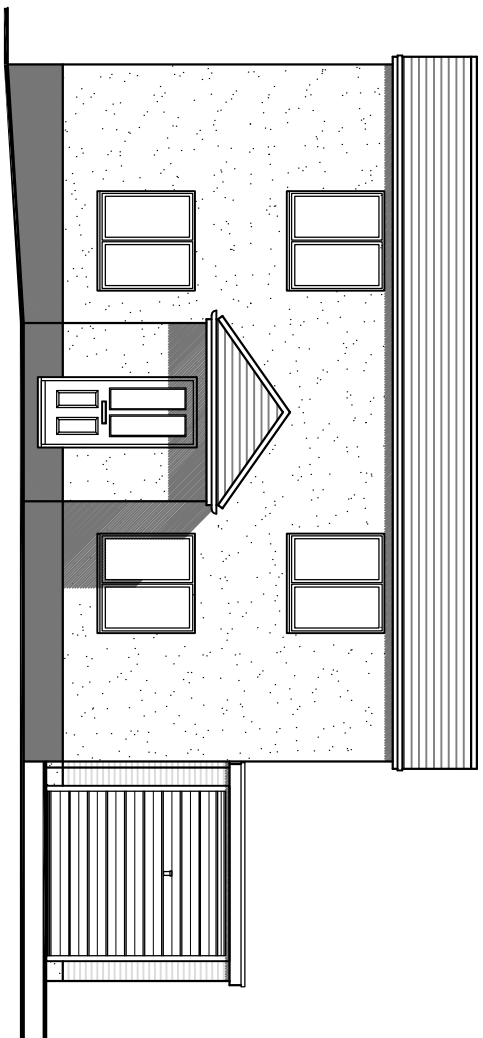

Proposed front elevation

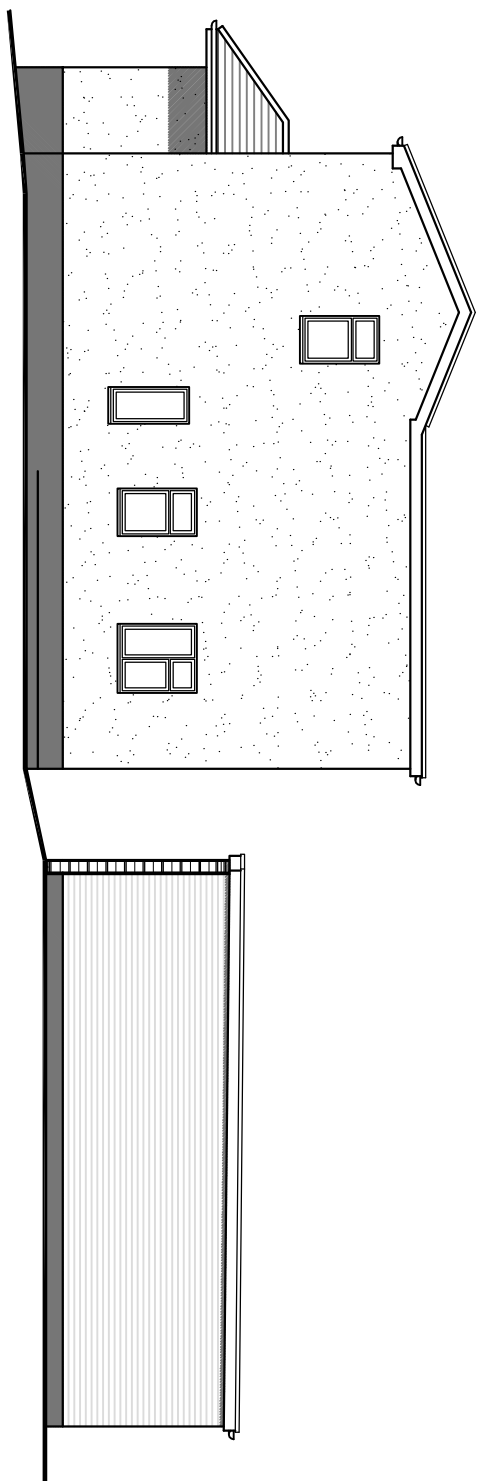

Proposed side elevation

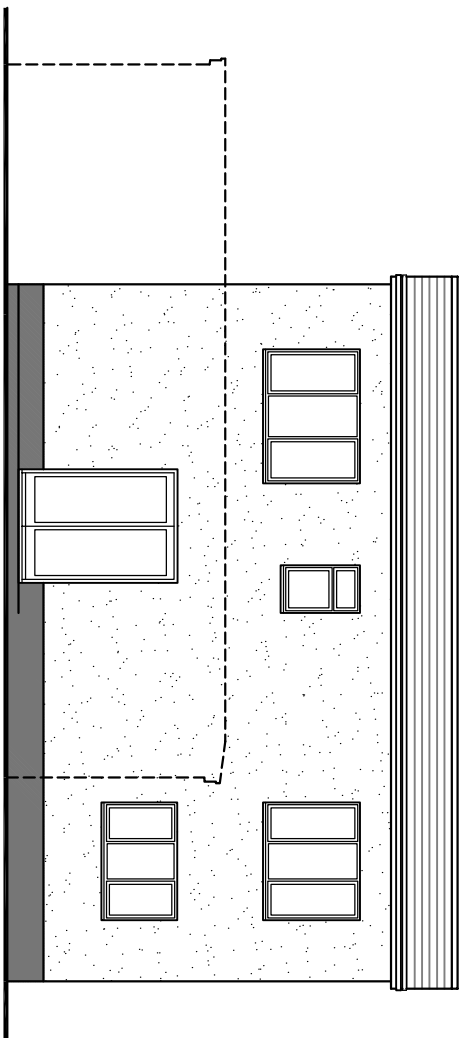

Proposed rear elevation

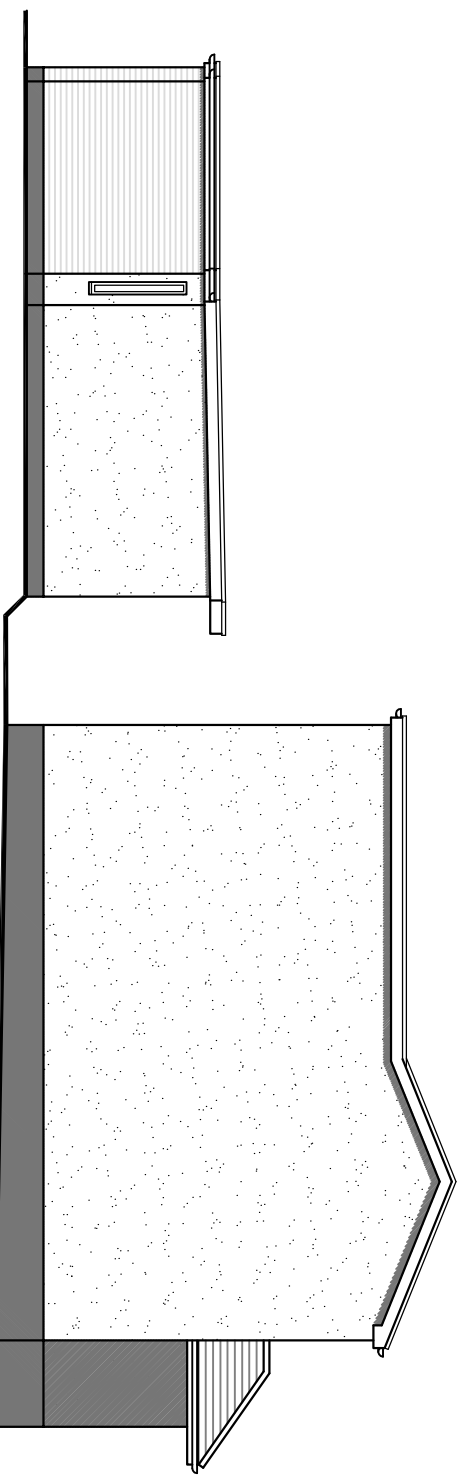

Proposed side elevation

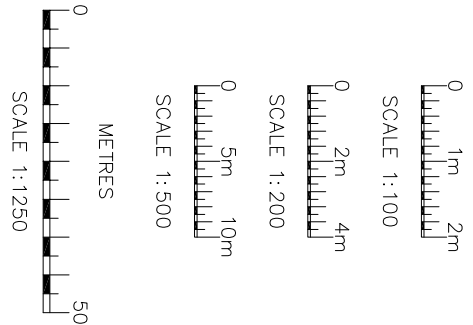

| Rev. | Date | Details |
|------|------|---------|
| | | |
| | | |
| | | |
| | | |

Mr & Mrs Luthwood

| Site | Drawing Title |
|--|-------------------------|
| 97 High Street, Old Woking, GU22 9LN | Proposed rear extension |
| Date | February 2021 |
| Drawn | MB |
| Checked | MB |
| Drawing No. | 2851-P12 |

mbdesignservices
architectural consultants

1a Town Mill, Baginbun Road, Old Woking
Tel: 01252 756 455 / 01483 237039
Registered in England No: 4603010