

Proposed Potting shed to  
 replace existing 10 x 8  
 shed at  
 62 West Rd, Newport,  
 Wormit, Fife, DD6 8HP.

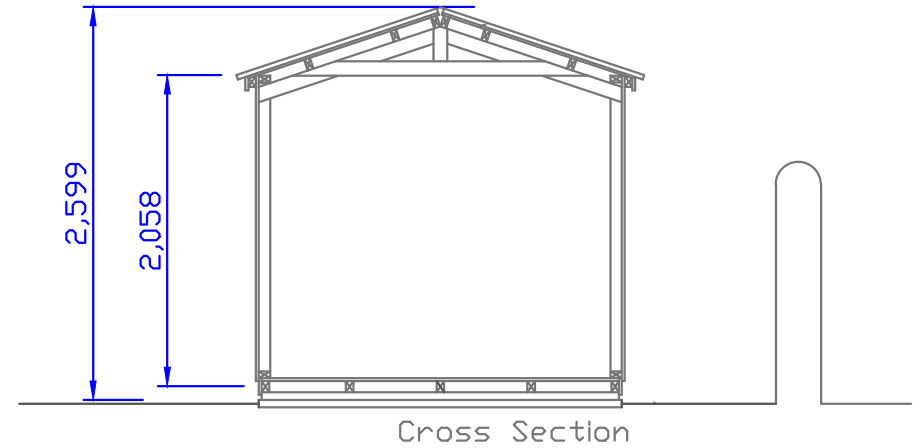

Timber shed constructed from 19mm  
 redwood weather board on 70 x 45 frame with  
 Black box profile roof covering.

Scale bar

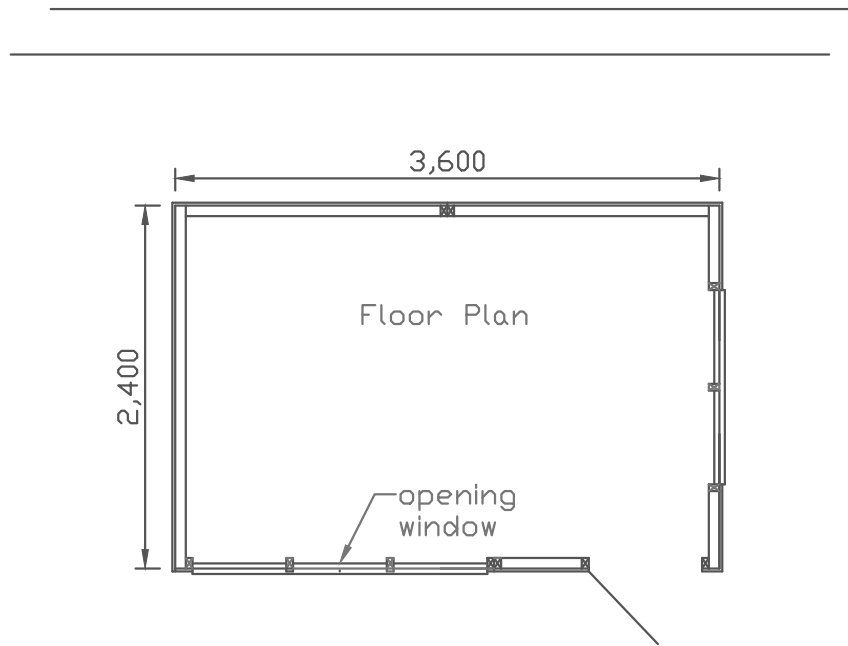

				GILLIES & MACKAY
				EAST INCHMICHAEL
<u>SCALE</u>	<u>INITIAL</u>	<u>DWG. No</u>	<u>DATE</u>	ERRDL , PERTH
1 - 50	AGG	HORD02B	08/02/21	PH. 01821 642 713