

3d Aerial from East

1:400

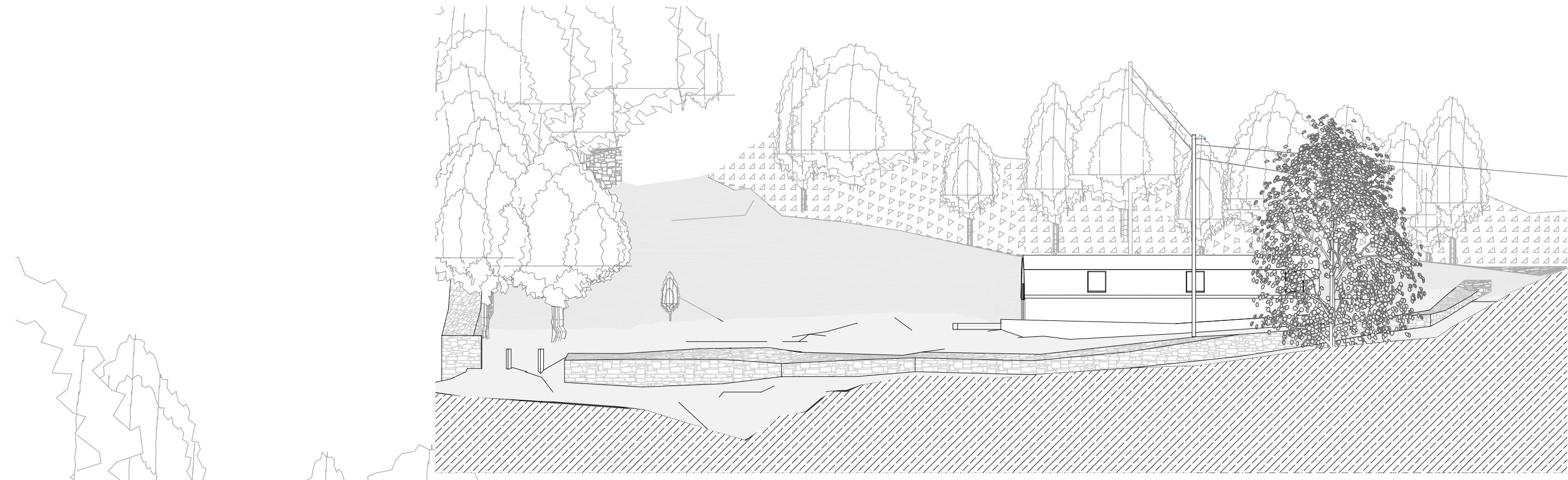

CE-01

East Elevation Context

1:200

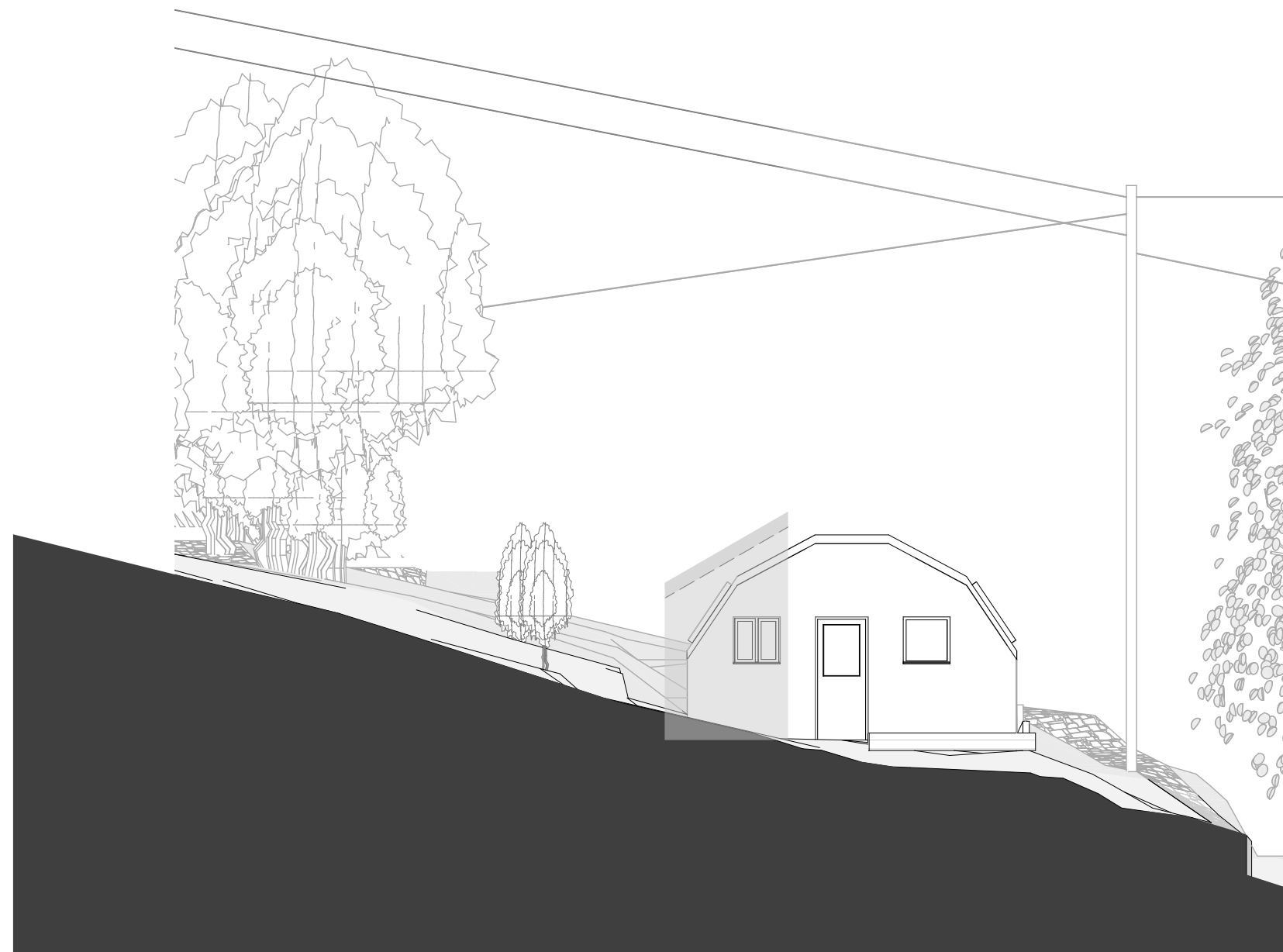

E-01

Existing South Elevation

1:100E-02

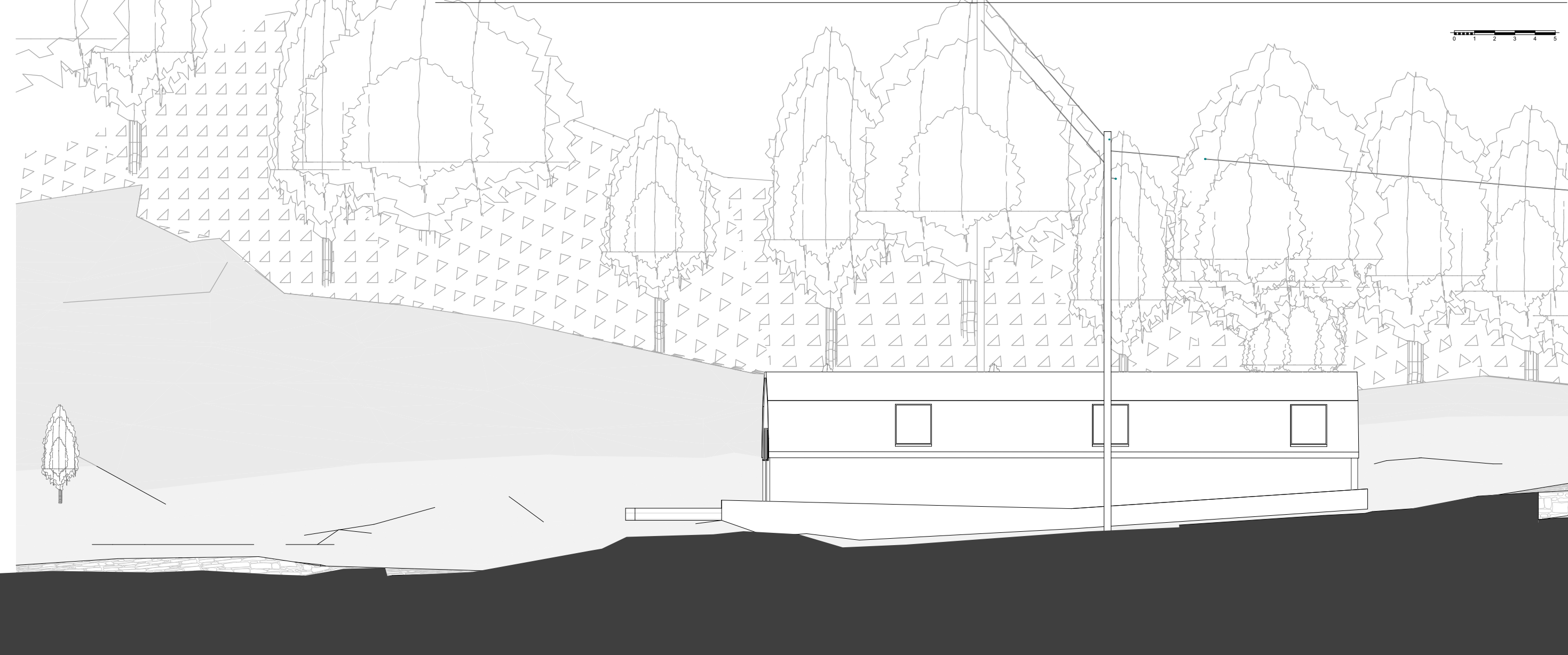

Existing East Elevation

1:100

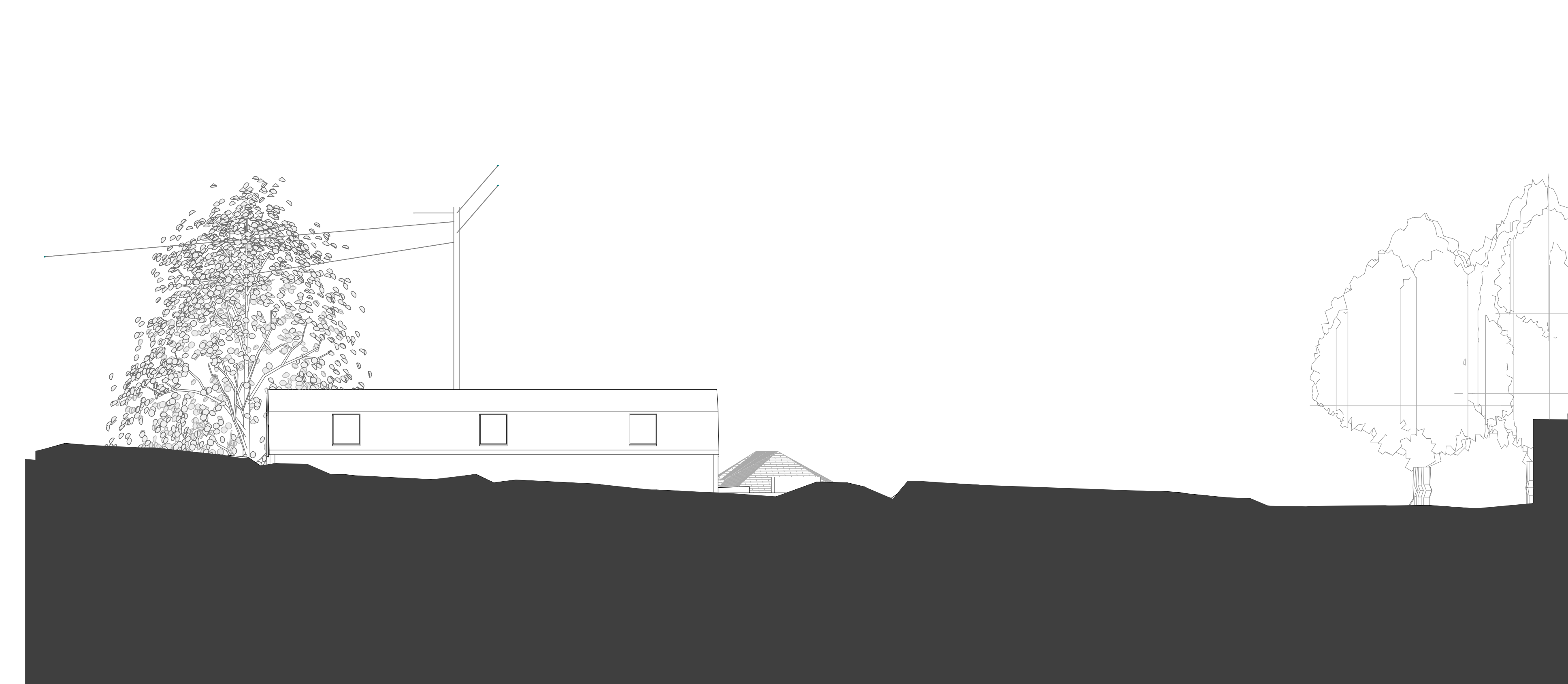

E-04

Existing West Elevation

1:100

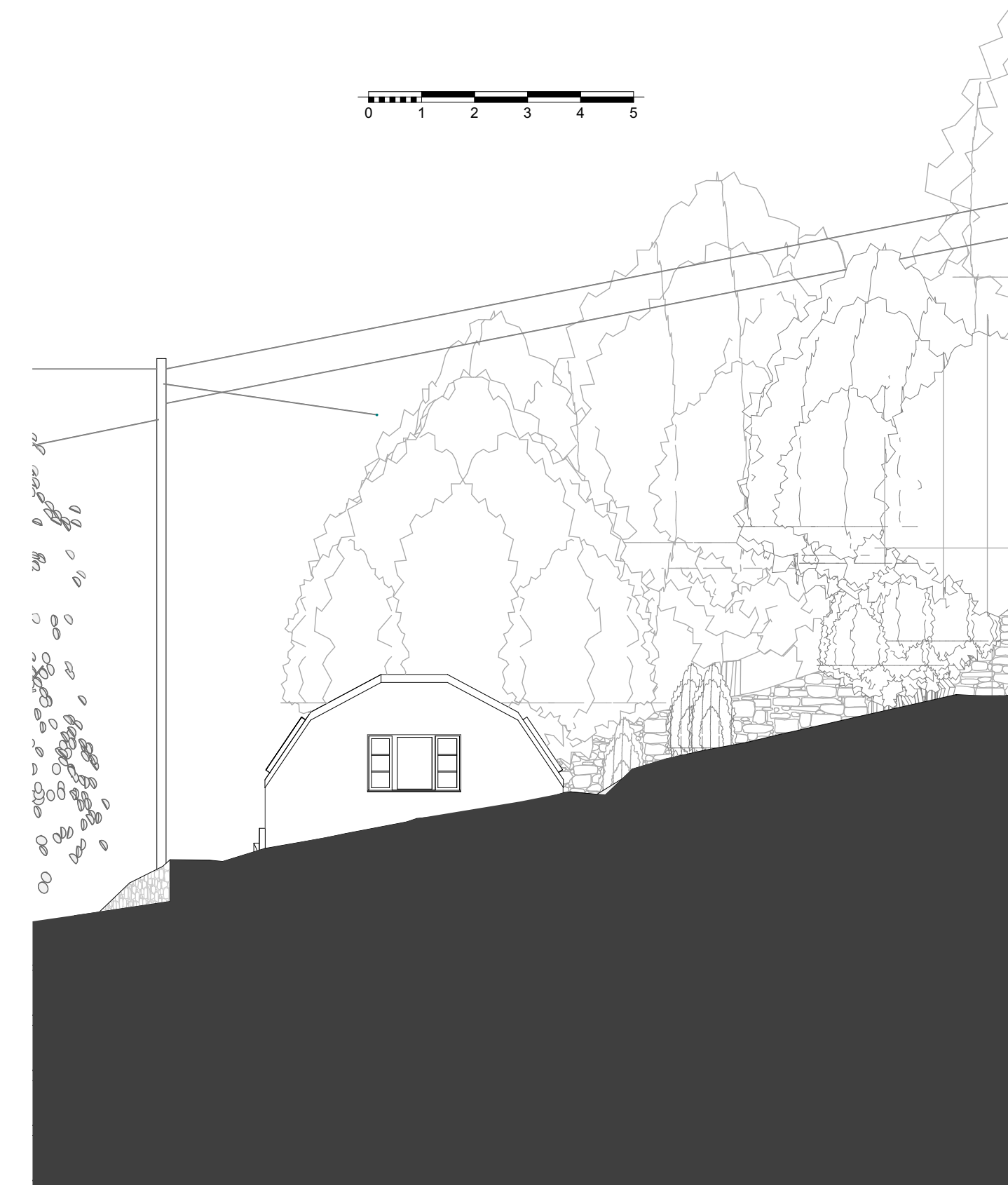

E-03

Existing North Elevation

1:100



Studio West Architects Ltd ©

The Old Stable Yard  
Market Street  
St. Just  
Penzance  
Cornwall TR19 7HU

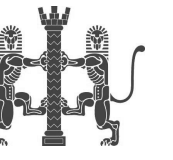

T: +44(0)01736 788892  
E: info@studiowestarchitects.co.uk  
W: www.studiowestarchitects.co.uk

This drawing is copyright to  
Studio West Architects Ltd ©

1. This drawing is to be read in conjunction with the Structural Engineer's drawings and specifications.
2. The contractor is responsible for all figured dimensions and for the correct setting out of work on site.
3. Only figured dimensions are to be used, any discrepancies are to be reported to the Architect before proceeding.
4. All materials and workmanship to comply with the current British Standards and codes of practice.
5. If the works are not subject to a building contract administered by Studio West Architects Ltd, no responsibility for errors arising on site or due to variation from the Architects drawing can be accepted by the Architects.

| Revision | Date |
|----------|------|
|          |      |

Job Title  
**The Ground  
- Mousehole  
TR19 6RH  
New Build**  
For David Kneebone

Drawing Title  
**Existing Elevations**

Drawing Status  
**SURVEY**

|          |          |            |          |
|----------|----------|------------|----------|
| Drawn by | Date     | Checked by | Date     |
| nw       | Oct 2020 | sw         | Oct 2020 |

Scale  
as stated at A1

|                |          |
|----------------|----------|
| Drawing Number | Revision |
| 2009 PL 03     |          |

