



Visualisation from East - As Existing



Visualisation from East - As Proposed



Photo from East from Harbour - As Existing



Photo Montage from East from Harbour - As Proposed



Photo from East - As Existing

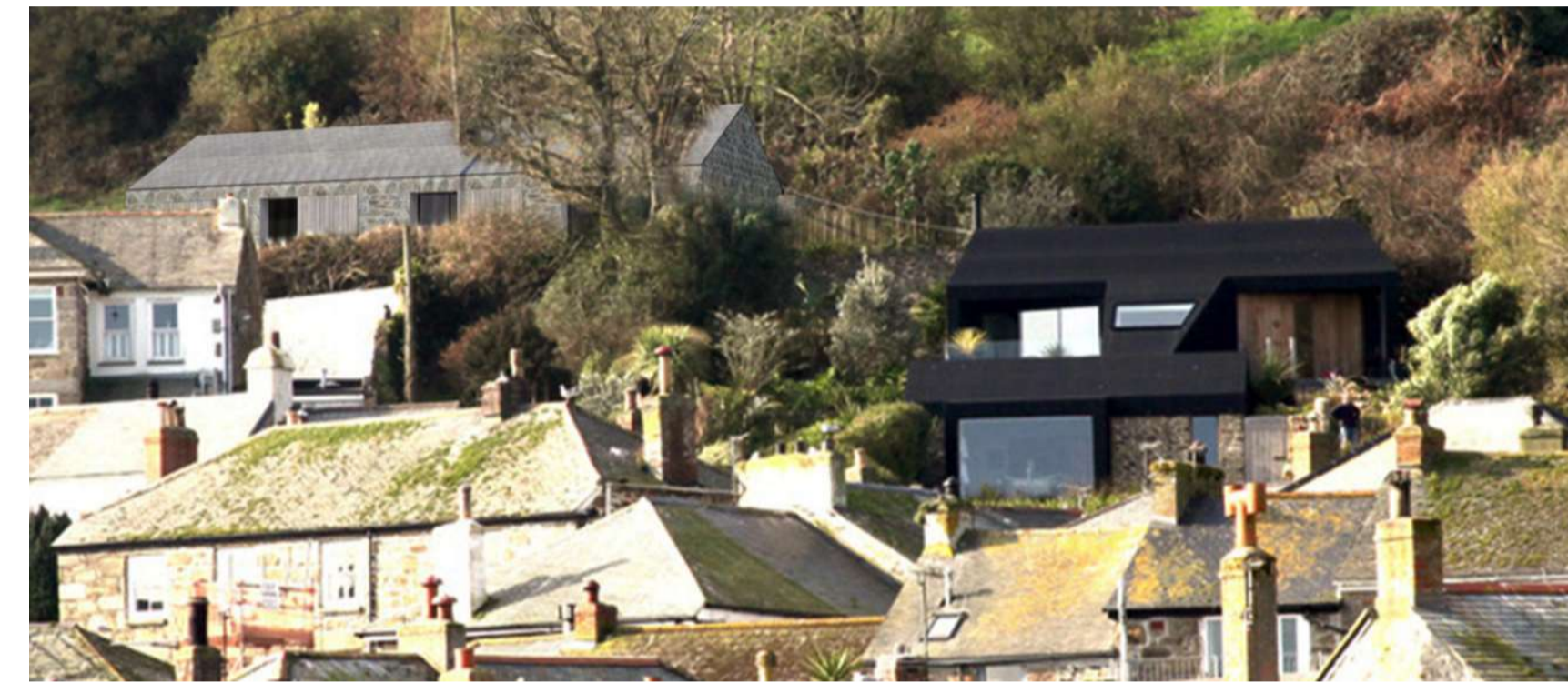

Photo Montage from East - As Proposed



Aerial from East As Existing

1:200



Aerial from East As Proposed

1:200



This drawing is copyright to Studio West Architects Ltd ©

1. This drawing is to be read in conjunction with the Structural Engineer's drawings and specifications.
2. The contractor is responsible for all figured dimensions and for the correct setting out of work on site.
3. Only figured dimensions are to be used, any discrepancies are to be reported to the Architect before proceeding.
4. All materials and workmanship to comply with the current British Standards and codes of practice.
5. If the works are not subject to a building contract administered by Studio West Architects Ltd, no responsibility for errors arising on site or due to variation from the Architects drawing can be accepted by the Architects.

Revision	Date
----------	------

Rev. A - 02/06/2020
Revised incorporating suggestions from Cons. Officer/ Planning. First Floor overhang omitted. Eaves lowered by 200mm. Gable elevation revised incorporating more slate hanging. Slates Natural (Phyllite) type.

Rev. B - 08/07/2020
Revised incorporating suggestions from Cons. Officer/ Planning. Weather boarding removed. Rooflight removed. Ground floor window altered to 3 sections.
Note added to ensure all rain water goods Dark Grey.

Job Title
**The Ground
- Mousehole
TR19 6RH
New Build**
For David Kneebone

Drawing Title
Proposed Visualisations

Drawing Status
SURVEY

Drawn by	Date	Checked by	Date
nw	Oct 2020	sw	Oct 2020

Scale
as stated at A1

Drawing Number	Revision
2009 PL 06	