

GROUND FLOOR PLAN

'anthracite' colour farmscape
fibre cement roof to be retained

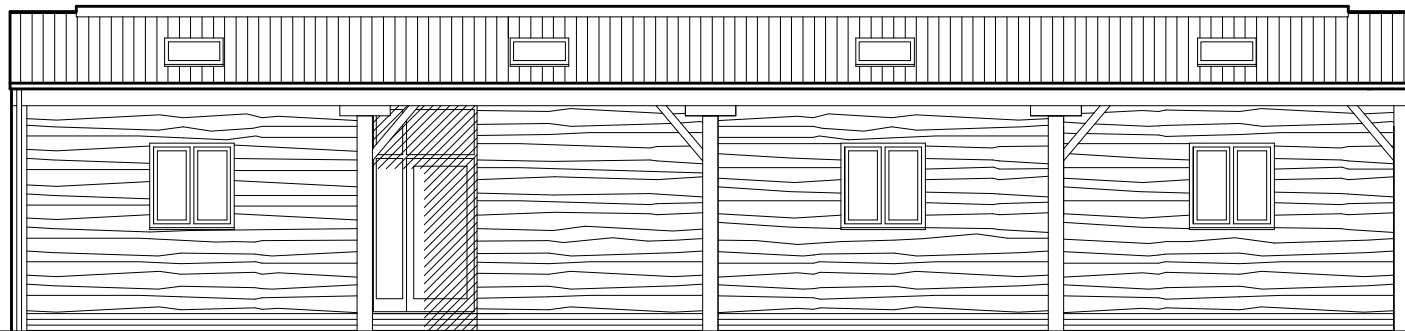

timber boarding
to be retained

SOUTH EAST ELEVATION

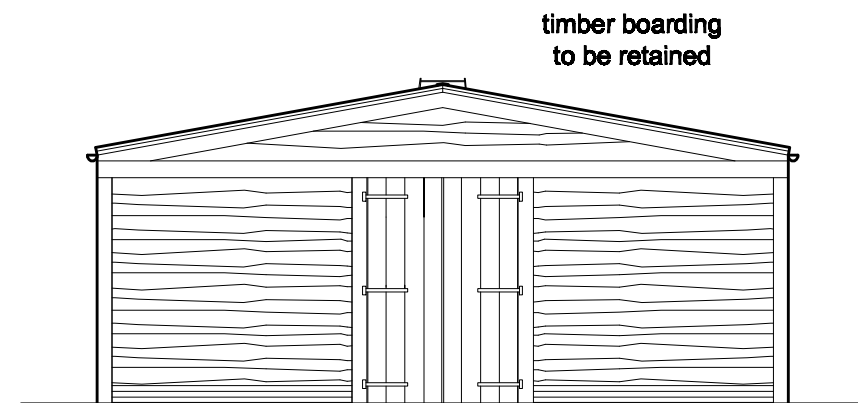

timber boarding
to be retained

NORTH EAST ELEVATION

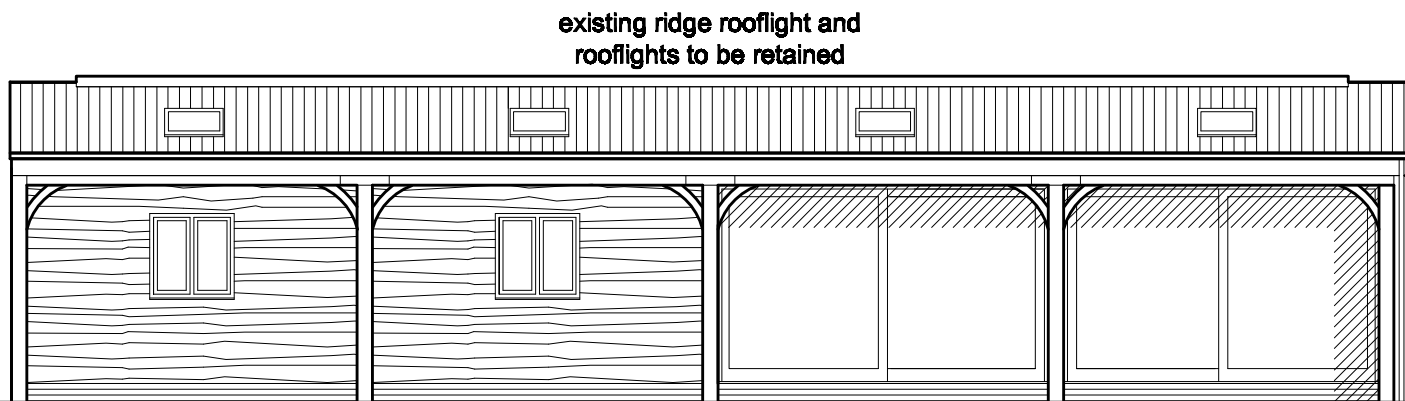

existing ridge rooflight and
rooflights to be retained

NORTH WEST ELEVATION

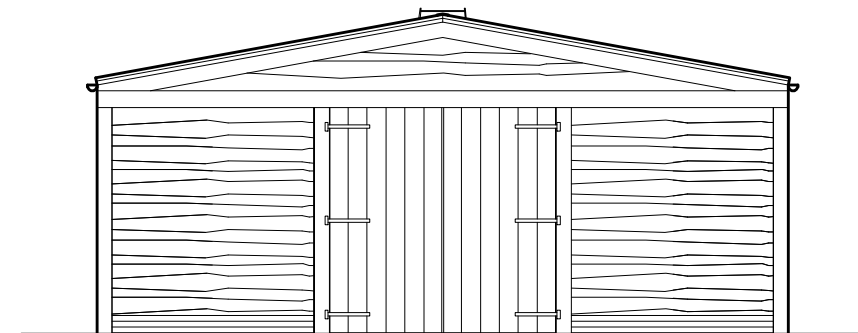

existing doors
to be retained

SOUTH WEST ELEVATION

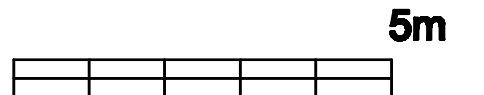
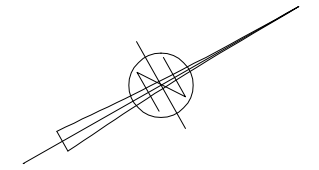

KATE STOREY client		
PROPOSED CONVERSION STABLES / STORE BUILDING THE SAW MILLS MAIN ROAD HAWKSWORTH NOTTS		
job title		
proposed floor plan and elevations		
drwg title		
scale 1 : 100 A3	2316 / 4	F
date feb 2021	drwg no	svv

trevor muir architect

104 LAMBERT LANE BURNTON JUNCT NOTTINGHAM Notts ENL
TEL 0190 622 021 0202 FAX 0190 622 0207
tm@trevormuir.co.uk www.trevormuir.co.uk