

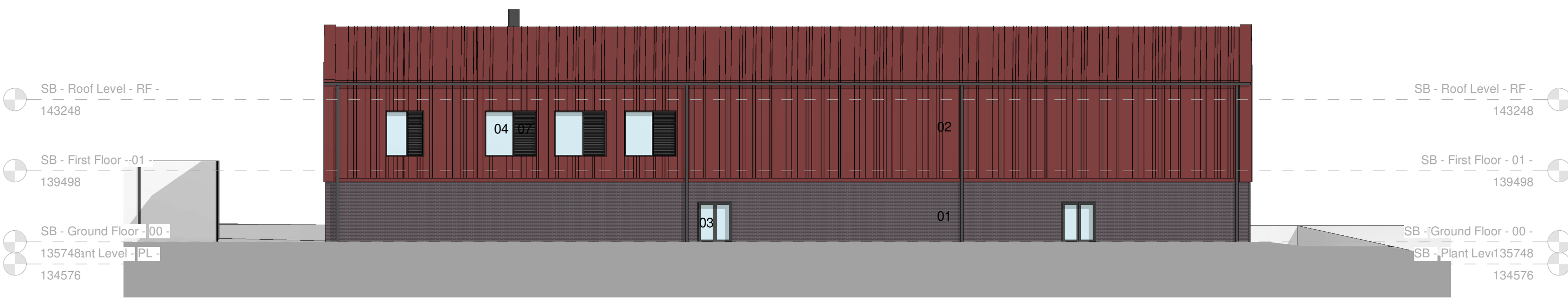

1 North Elevation - Sports Block

1 : 200



2 East Elevation - Sports Block

1 : 200

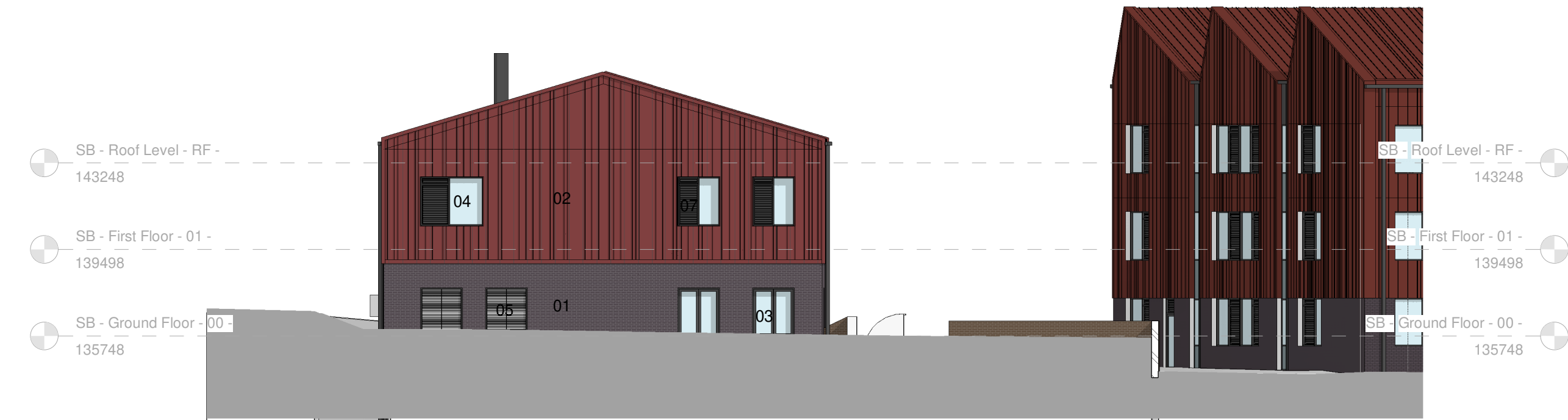

3 South Elevation - Sports Block

1 : 200

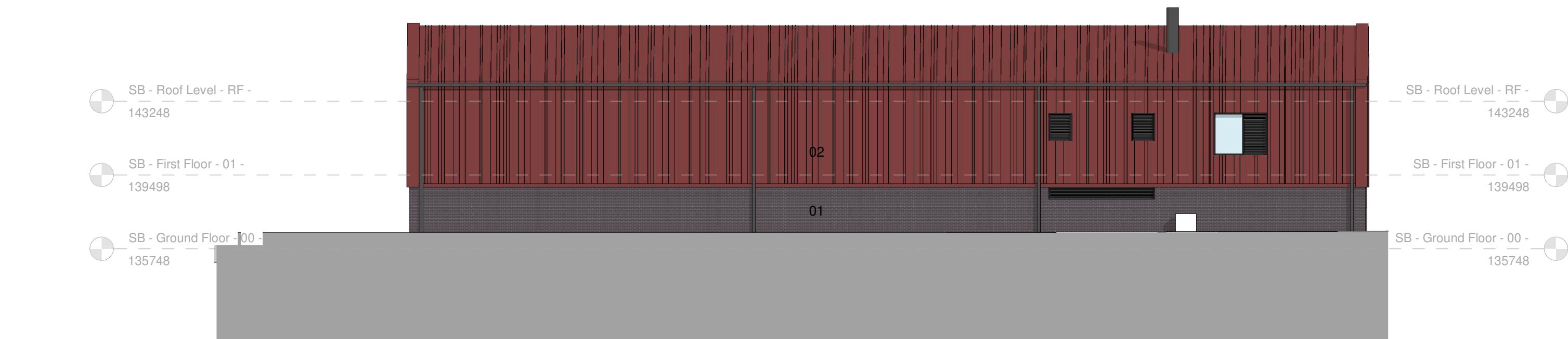

4 West Elevation - Sports Block

1 : 200

Copyright of this drawing is vested in the Architect and it must not be copied or reproduced without consent. Only figured dimensions are to be taken from this drawing. All contractors must test the site and be responsible for taking and checking all dimensions relative to their work.

Notify the Architect immediately of any variation between drawings and site conditions.

**DO NOT SCALE OFF THIS DRAWING - IF IN DOUBT ASK.**

Where drawings are based on survey information received, surveys are available on request.

All drawings to be read in conjunction with all relevant Structural and M&E Engineers drawings and specifications.

**H&S HAZARDS:**

Significant hazards relative to the architectural design shown on this drawing have been assessed and highlighted with reasonable skill and care using a warning triangle system.

This drawing is to be read in conjunction with all other hazards/risks which have been identified and recorded within the construction phase H&S plan.

It is assumed that all works on this drawing will be carried out by a competent contractor working, where appropriate, to an approved method statement.

Significant hazards are defined as:-

- Those not likely to be obvious to a competent contractor or other designers.
- Those of an unusual nature.
- Those likely to be difficult to manage effectively.

General Notes:

#### Elevation Finishes Legend:

External Materials:	
01	CLAY FACING BRICKWORK Blockings Black Smooth
02	STANDING SEAM WALL & ROOFING SYSTEM Euroclad Vapo standing seam roof and wall profile with cobblestone finish (2 colours)
03	PPC ALUMINIUM GLAZED DOORS
04	PPC ALUMINIUM WINDOW SYSTEM
05	PPC ALUMINIUM LOUVRED DOOR
06	PPC ALUMINIUM CURTAIN WALL SYSTEM WITH GLAZED SPANDRELS
07	PPC ALUMINIUM LOUVRE
08	PLANT SCREENING

P06	PLANNING ISSUE	JE/NR	17.02.2021
P05	Updated to MS comments	NR	20.01.2021
P04	PCSA Submission	NR	18.01.2021
P03	Internal layouts & Elevation treatments updated	IMP/RP	03.12.2020
P02	Landscape designs added. Coordinates updated to match topo survey	HC	16.10.2020
P01	Internal layouts & Elevation treatments updated	HC	09.10.2020
-	FIRST ISSUE	HC	02.10.2020
Rev:	Details:	By/Chk	Date:

## ASSOCIATED ARCHITECTS

www.associatedarchitects.co.uk  
Tel: 0121 231 6600  
Associated Architects, 1 Severn Street Place, Birmingham, B1 1SE

Associated Architects LLP  
Registered in England & Wales  
00304503

Client: Department For Education		
Project: Thomas Telford UTC		
Drawing Title: Sports Block - GA Elevations		
Stage: Stage 02	Status: S2 - For Information	
Drawn By: NR	Date: 10/07/20	Scale: As indicated
AA Job Number: 3698	Client Project Number: UC0030	Sheet Size: A1
AAR-02-ZZ-EL-A-0211		Revision: P06