



Proposed SW Elevation



Proposed SE Elevation



Proposed NE Elevation

glass balustrade in stainless steel supports
Natural Oak

Natural Oak balcony and posts

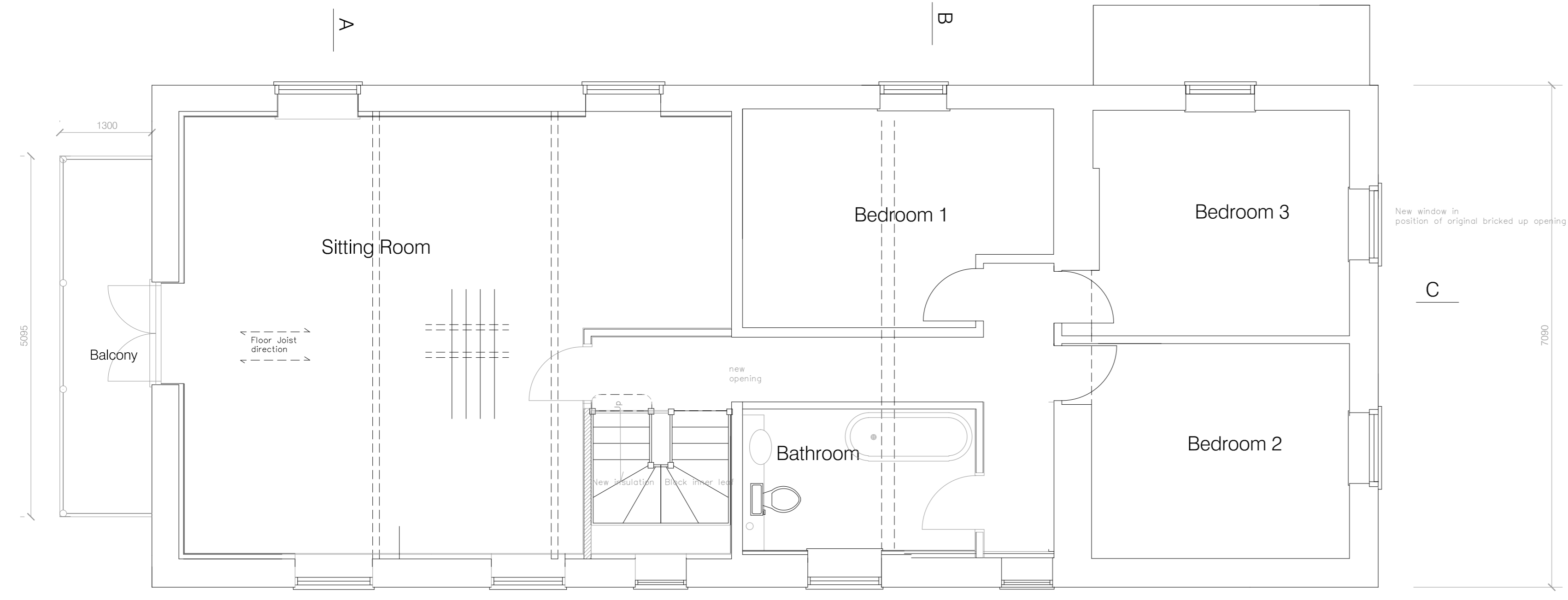

Proposed First Floor Plan

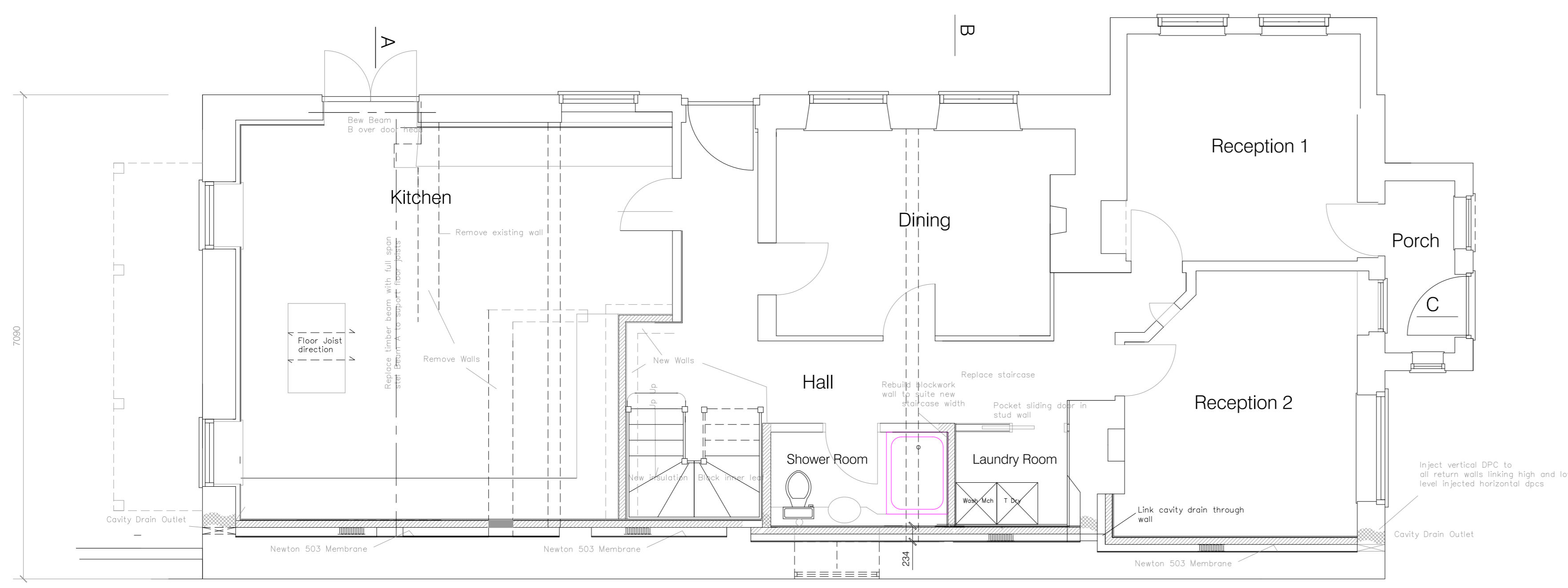
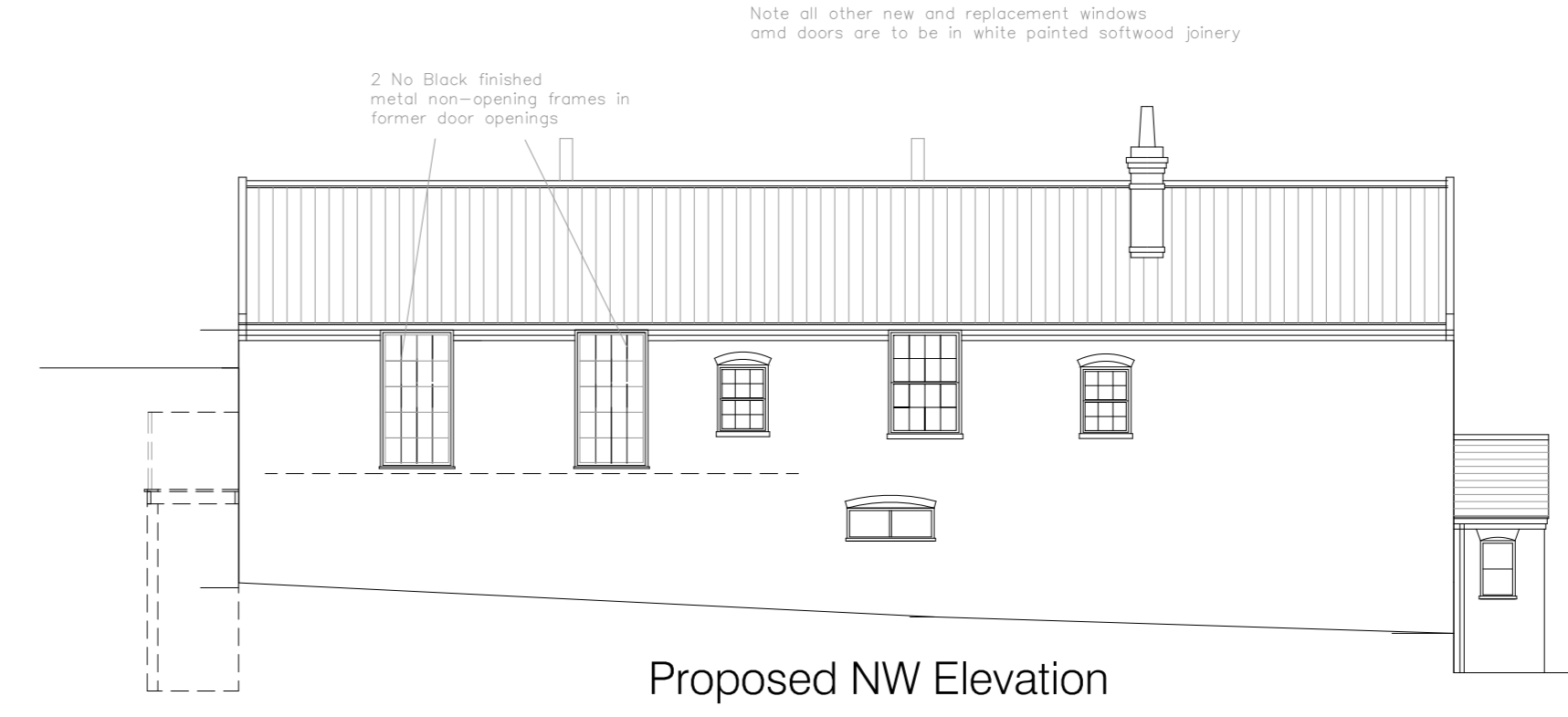

Proposed Ground Floor Plan

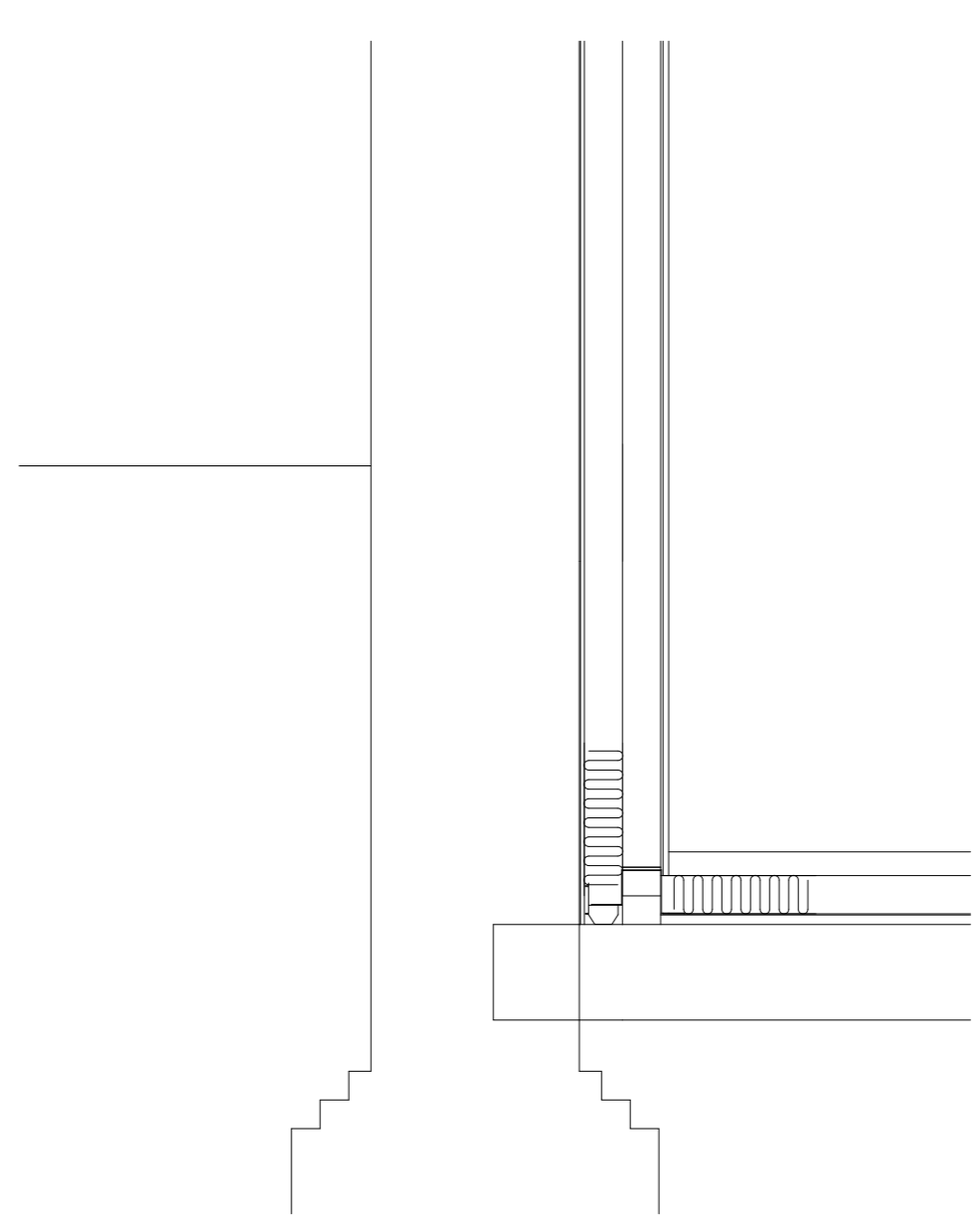

Copyright © 2018 P.H.Design & Planning Ltd. All Rights Reserved

Proposed Alterations to
The Wherry North Walsham Road
Paston
For Mr C Harvey

Scale 1:50 & 1:100
Date Dec 2020 Job No. 5359/D/3
Amended 26/01/2021 Amended 15/02/2021
Amended 03/02/2021

design & planning Ltd.

32, VICARAGE STREET, NORTH WALSHAM,
NORFOLK, NR289DQ
Telephone North Walsham 01692 406112 & 404819

